

KORESPONDENSI JURNAL IJRTE

Judul Artikel : Design and Development of Broiler Feeding System for Chicken Model Closed-House System

Penulis : Gilang Prasetyo Utomo, **Munadi**, Mohammad Tauviqirrahman

Nama Jurnal : International Journal of Recent Technology and Engineering (IJRTE), Volume Jurnal: 8, Nomor Jurnal: 2, Tahun Terbit Jurnal: 2019, Halaman: 4842-4846, ISSN: 2277-3878, Penerbit: Blue Eyes Intelligence Engineering & Sciences Publication (BEIESP)

No	Kegiatan	Tanggal	Keterangan
1	a Submit manuscript to IJRTE	18 Juli 2019	- Email - The initial original manuscript received
	b Paper submission report	19 Juli 2019	Email
	c Revisi: First Round Review	22 Juli 2019	Email
2	Paper acceptance notification	25 Juli 2019	- Email - IRJTE copyright form - IJRTE_Notificatuin_Form_B3453078219 - IJRTE_Review_Form_Author_B3453078219
3	Revisi	27 Juli 2019	Final revised manuscript
4	Publish online	30 Juli 2019	Published paper

Note:

Komentar untuk karya penelitian : 'Judul Artikel: Design and Development of Broiler Feeding System for Chicken Model Closed-House System, Penulis: Gilang Prasetyo Utomo, Munadi, Mohammad Tauviqirrahman, Nama Jurnal: International Journal of Recent Technology and Engineering (IJRTE), Volume Jurnal: 8, Nomor Jurnal: 2, Tahun Terbit Jurnal: 2019, Halaman: 4842-4846, ISSN: 2277-3878, Penerbit: Blue Eyes Intelligence Engineering & Sciences Publication (BEIESP)': Artikel ditulis di Jurnal Int bereputasi.**Tetapi kelengkapan Jurnal Kurang, tidak ada tanggal submission, reviewed dan accepted. Pengusul diminta menyertakan bukti korespondensi dengan pihak jurnal.**

Design and Development of Broiler Feeding System for Chicken Model Closed-House System

On Thu, Jul 18, 2019 at 11:15 AM

Mohammad Tauviquirrahman <mtauviq99@gmail.com> wrote:

Dear Editor IJRTEJ

Enclosed please find the attached file containing two manuscripts.

Regards,
Authors

Design and Development of Broiler Feeding System for Chicken Model Closed House System

Gilang Prasetyo Utomo, M. Munadi*, Mohammad Tauviqirrahman

Mechanical Engineering Department, University of Diponegoro, Jl. Prof. Soedarto, SH, Tembalang, Semarang 50275, Indonesia.

*Email: munady096@gmail.com

Abstract: *Broiler poultry are one of the many jobs carried out by the Indonesian people. The industrial revolution changes many aspects of broiler poultry, especially technology developments that made work easier. One of them is broiler poultry using closed house system. This system has several advantages including temperature and humidity that can be adjusted to the broilers. Conventional feeding systems are also a problem. Therefore, in this study a broiler feeding system was designed for closed house system. This automatic feeding system has three main components, feed hopper, spiral auger, and motor drive system. This automatic feeding system can function properly and can distribute the feed properly. The AC motor has a power of 0.75 HP. V-pulley is used for power transmission with a size of 2 inches and 8 inches. And the shaft that connected to spiral auger has a diameter of 20 mm.*

Keywords: *broiler, closed house system, feed system*

I. INTRODUCTION

Indonesia is a very fertile agrarian country. The majority of the population lives from the agricultural sector and works as farmers, plantations, livestock and fishermen. One of the farms that live in Indonesia is broiler farms. For broiler farms, better and continuous maintenance is needed to produce broiler with good quality. The development in broiler industry is in line with the advance in science and technology. The increasing demand for poultry meat in Indonesia urges an industrial oriented farming system to achieve more efficient and optimal poultry meat production [1]

The industrial revolution brought many changes, especially technological developments that increasingly made work easier. One of them is a closed house system. This broiler chicken cage has several advantages including setting the temperature and humidity in a cage that can be adjusted to the needs of chickens, the air pollution generated can be minimized, and direct human contact with chickens can be avoided so that the quality of the chicken produced is better. This certainly cannot be separated from the application of the existing technology in closed broiler cage systems.

In addition to automatic temperature and humidity settings, there is also an automatic feeding system. This certainly makes farmers easier to provide food to their chickens, feed system is very important because contaminated feed will infect poultry. Automatic feeding system is employed to modify the feeding method, reducing the value and increasing the dimensions of farming. For industrial poultry farming, feed is the most important value of the operation [2]

Although, previous research has been carried out monitoring and control the chicken farm operation and environmental condition available [3] [4] [5] [6] [7] and research on automatic feed equipment has also been carried out [8] but there is still a lack of research design tools for automatic broiler chicken feed with a screw conveyor mechanism. Additionally, the calculation of motor power planning, motion transmission system, and shaft diameter used for automatic broiler chicken feed are also investigated. Finally, the analysis of the performance of broiler chicken feed with a screw conveyor mechanism based on the calculations is performed.

II. METHOD

A. Theory

Automatic Broiler Feeding Chicken for farm. This means that the basic concept of the machine is to automatically supply feed chicken using a screw conveyor mechanism [9][10]. Screw conveyors are often used for dosing and metering small amounts of materials, like particles of granules[11]

The flow chart is useful for facilitating understanding the flow of the ongoing research process. In this study, the research steps are shown in Figure 1.

Revised Manuscript Received on December 22, 2018.

Gilang Prasetyo Utomo, Mechanical Engineering Department, University of Diponegoro, Semarang, Indonesia.

Munadi, Mechanical Engineering Department, University of Diponegoro, Semarang, Indonesia.

Mohammad Tauviqirrahman, Mechanical Engineering Department, University of Diponegoro, Semarang, Indonesia.



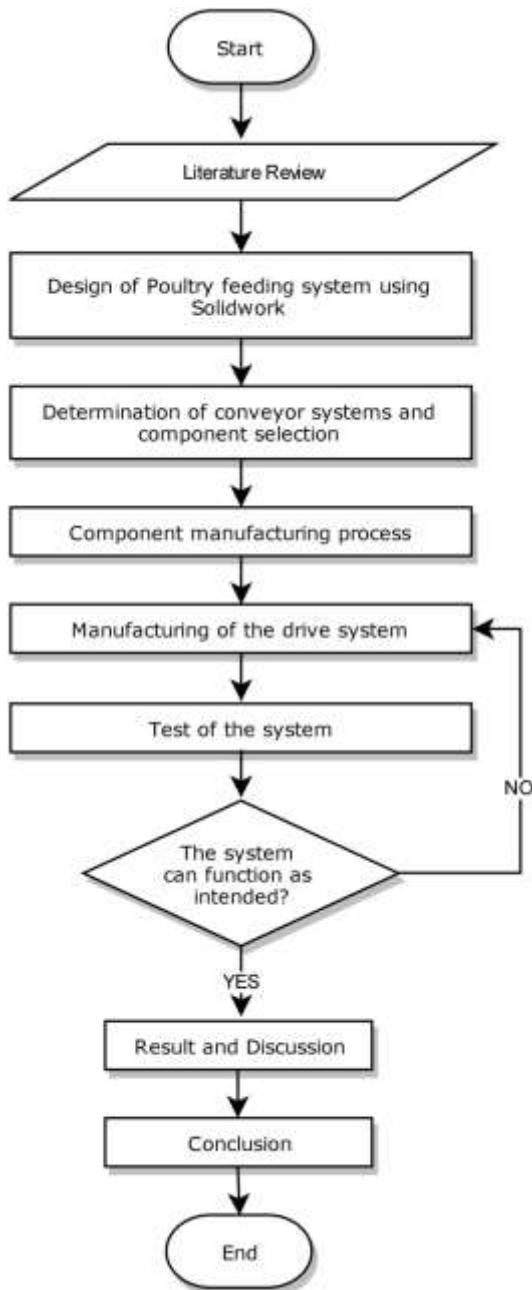

Figure 1. Flow chart of the research

B. Tool Design

In this study, design was made for several components, namely for feed hopper, spiral auger, and drive motor configuration system. This design was made using Solidworks 2016. Software The overall design of the chicken feed tool is automatically shown in Figure 2.



Fig. 2. Automatic chicken feed system

III. RESULTS AND DISCUSSION

A. Selection of Type of AC Motor

Automatic chicken feed equipment is already on the market, but until now the price of the equipment is expensive and still produced overseas. This causes not all broiler breeders, especially those from small to medium scale, can develop the production value of their livestock. Therefore, in this study the selection of components that are more affordable in price and availability is carried out, but produces similar output.

In automatic chicken feed devices on the market, use 3 phase AC motors and have a torque of 60 kg. Cm. The risk of using a 3 phase AC motor is the need for voltage above 220V, where the supply of PLN electricity is generally only 220V. If you continue to use a 3 phase AC motor, you need a special electricity supply that has a voltage above 220V and requires a special request to PLN.

Based on motor specifications used in automatic chicken feed devices sold in the market, researchers are looking for motors that produce similar power but are more affordable in terms of price and availability. Therefore, calculations are made to determine the appropriate motor power.[12] To determine motor power, a rotational speed value is needed which can be determined using Equation 1. Electric motors commonly sold on the market have a frequency value of 50 Hz and have poles as much as 4P. Then this value is used in the calculation.

$$n = \frac{f \cdot 60}{p} \quad (1)$$

$$= 50 \text{ (Hz)} \cdot 60 / 4 = 750 \text{ rpm}$$

After obtaining the rotational speed value generated by the motor, it can be calculated the value of the electric motor power needed for the automatic chicken feed tool. Power can be calculated using Equation 2. The known torque value is 60 kg.cm and worth 4.34 lb.ft.

$$P \text{ (HP)} = \frac{n \cdot T}{5252} \quad (2)$$

$$= \frac{750 \text{ (rpm)} \cdot 4,34 \text{ (lb.ft)}}{5252} = 0,62 \text{ HP}$$

Obtained power value of 0.62 HP to meet the torque requirements on chicken feed equipment. Because there is no electric motor that has a power specification of 0.62 HP, the specification is taken which has the power above the calculation results, which is 0.75 HP. Then get a 1 phase motor with a power of 0.75 HP. The use of a 1 phase electric motor is intended to make it easier for farmers who will use this automatic chicken feed system. Because the input voltage is 220 V and is in accordance with the electricity from the PLN. The electric motor used in this study is shown in Figure 3.



Figure 3. AC motor of 1 fase

B. Calculation and Selection of Pulley and Belt Types

The calculation for the pulley ratio on the motor and auger shaft is determined by the amount of rotational speed required on the auger shaft. Based on references in automatic feed equipment products on the market. The average rotating speed on the auger is 3 rps or 180 rpm. And the rotational speed produced by an electric motor is 750 rpm. Then, the pulley ratio used can be calculated using Equation 3 which is a comparison of the rotational speed of the motor and auger.

$$i_{puli} = \frac{n_1}{n_2} \quad (3)$$

$$= \frac{750 \text{ rpm}}{180 \text{ rpm}} = 4,17$$

Because there is no pulley that has a ratio of 4.17, the pulley ratio is rounded to 4. And if the small pulley diameter installed on the motor is set at 2 inches, then the diameter installed on the spiral auger shaft can be obtained using Equation 4.

$$P_d = f_c \cdot P \quad (4)$$

$$= 1,2 \cdot 0,56 \text{ kW} = 0,67 \text{ kW}$$

After knowing the diameter of the pulley motor and pulley spiral auger by 2 inches and 8 inches. The next step is to find the type of pulley that matches the rotational speed and power plan. Plan power (P_d) can be calculated using Equation 5.

Because it has a plan power of 0.67 kW and has a rotating speed of 180 rpm, type A pulleys are used which have one belt segment. This type of pulley is usually called type A1. Pulley used in the study is shown in Figure 4.



Figure 4. Pulley (a) A1 8 inch type; (b) A1 2 inch type

The last thing to consider is the length of the circumference of the belt used to connect the two pulleys. To calculate the circumference of the belt to be used, it takes the value of the diameter of each pulley, as well as the distance between the two pulleys. From the design that has been made, the distance between the two pulleys is 10.5 inch. The equation for

calculating the circumference of a belt can be determined by Equation 4.

$$L = 2C + \frac{\pi}{2}(d_p + D_p) + \frac{1}{4C}(D_p - d_p)^2 \quad (4)$$

$$= 2.10,5 + \frac{3,14}{2}(2 + 8) + \frac{1}{4.10,5}(8 - 2)^2$$

$$= 21 + \frac{\pi}{2}(10) + \frac{1}{42}(6)^2$$

$$= 37,5 \text{ inch} \approx 38 \text{ inch}$$

$$L = 2C + \frac{\pi}{2}(d_p + D_p) + \frac{1}{4C}(D_p - d_p)^2$$

$$C = \frac{b + \sqrt{b^2 - 8(D_p - d_p)^2}}{8}, \text{ dimana } b$$

$$= 2L - \pi(D_p - d_p)$$

$$= \frac{44,6 + \sqrt{44,6^2 - 8(8 - 2)^2}}{8}$$

$$= \frac{44,6 + \sqrt{1701,16}}{8}$$

$$= 10,7 \text{ inch}$$

The calculation results obtained a value of 37.5 inches but rounded up to 38 inches because it adapts to the belt sold on the market. Therefore, it is necessary to calculate the distance between the two pulleys so that the appropriate distance is obtained and the belt can be installed properly. To calculate the value of distance between two shafts, a similar equation is used.

C. Calculation and Shaft Size Selection

First, a power P (kW) must be transmitted and shaft rotation n_1 (rpm) given. In this case an examination of the P power is needed. If P is the nominal output power of the drive motor, then a variety of security factors can usually be taken in planning, so that the first correction can be taken small. If the correction factor is f_c , then the plan power P_d (kW) can be calculated using Equation 5.

$$P_d = f_c \cdot P$$

$$= 1,2 \cdot 0,56 \text{ kW} = 0,67 \text{ kW}$$

After the planned power value is found, it is continued by looking for the value of the torsional moment or commonly referred to as the planned moment with the symbol T (kg.mm). The equation of the planned moment is obtained from the plan power equation shown in Equation 6.

$$T = 9.74 \times 10^5 \frac{P_d}{n_1} \quad (6)$$

$$= 9.74 \times 10^5 \frac{0,67 \text{ kW}}{187,5 \text{ rpm}}$$

$$= 3490,8 \text{ kg.mm}$$



In calculating the shaft, the type of material will also affect the diameter of the shaft to be used. The mechanical characteristics used are tensile strength and correction factors of the material. In this study, a shaft with mild steel material ST41 / AISI 1018 / JIS S15C was used which had a tensile strength of 44.9 kg / mm². For the correction factor of the JIS SC type material, the correction factor value is 6.0 (Sularso and Suga, 1978). While the value of Sf2 value between 1.3-3.0 is used value 2.0. The maximum allowable shaft shear stress is shown in Equation 7.

$$\tau = \frac{\sigma_B}{(sf_1 \times sf_2)} \quad (7)$$

$$= \frac{44,9}{(6,0 \times 2,0)} = 3,74 \text{ kg/mm}^2$$

In shaft planning, there are two types of loads that occur namely torsional loads and bending loads. To calculate the bending moment, it takes a large amount of the forces acting on the shaft. The free body diagram of the axis to be used is shown in Figure 5.

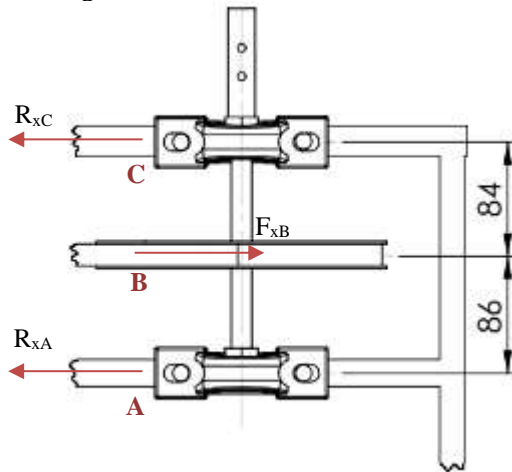

Figure 5. Force body diagram

The effective force is transmitted through pulleys found on the shaft. Can be calculated using the shaft torque value and pulley diameter and use the equation as follows. The diameter of the pulley mounted on the auger shaft has a diameter of 8 inches which is worth 203.2 mm.

$$F_N = \frac{T}{\frac{D_p}{2}} \quad (8)$$

$$= \frac{3490,8}{\frac{203,2}{2}} = 34,35 \text{ kg}$$

Then determine the arching force on the pulley against the shaft calculated using the effective force value (FN) which can be calculated using the following equation.

$$F_B = 1,5 \times F_N \quad (9)$$

$$F_B = 1,5 \times 34,35 = 51,53 \text{ kg}$$

The arching force on the pulley is the resultant force obtained from the force on the X axis and the force on the Y axis. Therefore, it takes a large force on each axis. The installation of pulleys and shafts is carried out without any specific slope angle, therefore the angle of θ used is 90°.

$$F_{xB} = F_B \times \cos 90 \quad (10)$$

$$= 51,53 \times 1 = 51,53 \text{ kg}$$

$$F_{yB} = F_B \times \sin 90$$

$$= 51,53 \times 0 = 0 \text{ kg}$$

It takes a force value that works on bearings A and C on the x axis. The values of R_{xa} and R_{xc} are obtained using Equation 11.

$$R_{xa} = \frac{F_{xb} \times L_2}{L_1 + L_2} \quad (11)$$

$$= \frac{51,53 \times 84}{170} = 25,5 \text{ kg}$$

$$R_{xc} = \frac{F_{xb} \times L_1}{L_1 + L_2}$$

$$= \frac{51,53 \times 86}{170} = 26 \text{ kg}$$

Calculate the bending moment in the pulley (point B) in the direction of the X axis. The bending moment is obtained by taking into account the force on R_{xa} and R_{xb} and the shaft length between the pulley and bearing.

$$M_B = R_{xc} \times L_2 - R_{xa} \times L_1 \quad (12)$$

$$= 26 \times 84 - 25,5 \times 86 = 9 \text{ kg}$$

When the value of the torsional moment and bending moment along with the maximum shear stress on the shaft are known, the size of the shaft diameter can be calculated. The value of the diameter of this shaft is the minimum diameter so that there is no failure on the shaft. Therefore, it is required to use a shaft with a diameter above the calculation value. In the diameter calculation equation, there are Km and Kt values. The Km and Kt values are taken for the rotating shaft with the load slowly being charged. Km = 1.5 and Kt = 1.0 according to Table 3.10. Calculation of shaft diameter can use Equation 13.

$$d_s = \left[\frac{5.1}{\tau} \sqrt{(K_m M_{lentur})^2 + (K_t M_{puntir})^2} \right]^{\frac{1}{3}} \quad (13)$$

$$= \left[\frac{5.1}{3,74} \sqrt{(1,5 \times 9)^2 + (1,0 \times 3490,8)^2} \right]^{\frac{1}{3}}$$

$$= [4758,12]^{\frac{1}{3}} = 16,35 \text{ mm} \approx 20 \text{ mm}$$

IV. CONCLUSION

Based on the discussion earlier in terms of design of optimal cage, the conclusions can be drawn as follows: the design of an automatic broiler chicken feed tool was obtained with several main components, namely feed hopper, spiral auger and drive system



configuration; For chicken broiler chicken feed system, DC motor power is 0.75 HP. Using two v-pulleys with a diameter of 2 inches and 8 inches as motion transmissions towards a spiral auger shaft which has a diameter of 20 mm; Automatic broiler chicken feed with screw conveyor mechanism is a practical chicken feed tool, easy to use, and has an affordable cost. And can improve the quality of broiler chickens.

REFERENCES

1. Siswanto Imam Santoso, Teysar Adi Sarjana, dan Agus Setiadi. (2018). "Income Analysis of Closed House Broiler Farm with Partnership Business Model " Bulletin of Animal Science Vol 42 no 2, 164-169.
2. Aravind. S, Janaprabhu. S, Pavun Kumar. B, Sathish Prasath. S, M. Mathan Raj.(2019). "Automatic Feeding System For Poultry Farms" ADVANCES in NATURAL and APPLIED SCIENCES Vol 11 no 2, 118-122
3. N. S. Amir, A. M. F. M. Abas, N. A. Azmi, Z. Z. Abidin and A. A. Shafie,(2016). "Chicken Farm Monitoring System," International Conference on Computer and Communication Engineering (ICCCE), pp. 132-137
4. S. Jindarat and P. Wuttidittachotti, (2015) "Smart farm monitoring using Raspberry Pi and Arduino,"International Conference on Computer, Communications, and Control Technology (I4CT 2015) , pp. 284-288
5. K.X. Lau, P.L. Leow, J.J. Jamian, R. Arsath, (2018) "Temperature Distribution Study for Malaysia Broiler House "2nd International Conference on Smart Sensors and Application (ICSSA) pp. 69-73
6. Danar Wicaksono, Doan Perdana, Ratna Mayasari, (2017) "Design and Analysis Automatic Temperature Control in The Broiler Poultry Farm Based on Wireless Sensor Network "2nd International Conferences on Information Technology, Information Systems and Electrical Engineering (ICITISEE), pp. 450-455
7. A. Aydin ,ft, D. Berckmans, (2016) "Using sound technology to automatically detect the short-term feeding behaviours of broiler chickens ",Computers and Electronics in Agriculture, pp.25-31
8. Zainal H. C. Soh1, Mohd H. Ismail1, Firzana H. Otthaman1, Muhamad K. Safie1, Muhamad A. A. Zukri, (2017) "Development of Automatic Chicken Feeder using Arduino Uno, IEEE, pp. 120-125
9. Jianjun Dai, John R. Grace, (2008), "A model for biomass screw feeding" Powder Technology, Vol 1 no 86, 40-44
10. F. Soavi, Zurla - Submitted by Prof. R. Levi, (1990) "A New Type of Screw Conveyor for Metallic Chips" Annals of the CIRP, Vol. 3 no 1, 400-404
11. Milada Pezo, Lato Pezob, Aca P. Jovanovic, Anja Terzic, Ljubisa Andric d, Biljana Loncar e, Predrag Kojic, (2018), " Discrete element model of particle transport and premixing action in modified screw conveyors", Powder Technology, Vol. 336,255-254
12. M. Lane, A. Shaeboob, F. Gu & A.D. Ball, (2017) "Investigation of reductions in motor efficiency and power factor caused by stator faults when operated from an inverter drive under open loop and sensorless vector modes" Systems Science & Control Engineering, Vol. 5, 361-379

From: IJRTE <ijrtej@gmail.com>
To: Mohammad Tauviqirrahman <mtauviq99@gmail.com>
Sent: Jumat, 19 Juli 2019 12.15.01 WIB
Subject: Paper Submission Report

Dear Author,

Paper ID:	B3453078219
Paper Title:	Design and Development of Broiler Feeding System for Chicken Model Closed House System
Authors:	Gilang Prasetyo Utomo, Munadi, Mohammad Tauviqirrahman

I would like to confirm you that this is Scopus Index Journal. Your paper is within the scope of the journal. Now, your paper is forwarded to check:

1. **Quality Check:** whether your paper is covering all the aspect of the research or not.
2. **Similarity (plagiarism):** it will be checked by iThenticate- it is please noted that we consider similarity upto 30% including reference section.

We will reply you within 01 week. Thanking you for being with us. As per protocol, either it should be less than 30% including reference section or less than 10% excluding reference section.

Editor-In-Chief

International Journal of Recent Technology and Engineering™ (IJRTE)

Published by 'Blue Eyes Intelligence Engineering & Sciences Publication', Bhopal (Madhya Pradesh), India

Scopus Link: <https://www.scopus.com/sourceid/21100889873>

Email: submit2@ijrte.org, ijrtej@gmail.com

Website: www.ijrte.org

Cell #: +91-9669981618, **WhatsApp #:** +91-9669981618, **IMO #:** +91-9669981618

From: IJRTE Journal <submit2@ijrte.org>
To: Mohammad Tauviqirrahman <mtauviq99@gmail.com>
Sent: Senin, 22 Juli 2019 16.37.56 WIB
Subject: Paper is Forwarded for Review

Dear Author,

Paper ID:	B3453078219
Paper Title:	Design and Development of Broiler Feeding System for Chicken Model Closed House System
Authors:	Gilang Prasetyo Utomo, Munadi, Mohammad Tauviqirrahman

Your paper similarity (plagiarism) is 10% that is ok. There is no any problem. We will provide you similarity report in the last. Now, it is forwarded for review section that will take some time. We will notify you immediately once review report is received from reviewer. Thanking you for being with us.

Editor-In-Chief

International Journal of Recent Technology and Engineering™ (IJRTE)

Published by 'Blue Eyes Intelligence Engineering & Sciences Publication', Bhopal (Madhya Pradesh), India

Scopus Link: <https://www.scopus.com/sourceid/21100889873>

Email: submit2@ijrte.org, ijrtej@gmail.com

Website: www.ijrte.org

Cell #: +91-9669981618, **WhatsApp #:** +91-9669981618, **IMO#:** +91-9669981618

From: IJRTE Journal <submit2@ijrte.org>
To: Mohammad Tauviquirrahman <mtauviq99@gmail.com>
Sent: Kamis, 25 Juli 2019 19.44.08 WIB
Subject: NOTIFICATION FOR B3453078219: ACCEPTED | Design and Development of Broiler Feeding System for Chicken Model Closed House System | Gilang Prasetyo Utomo, Munadi, Mohammad Tauviquirrahman |

Dear Author(s): Gilang Prasetyo Utomo, Munadi, Mohammad Tauviquirrahman

Paper ID:	B3453078219
Paper Title:	Design and Development of Broiler Feeding System for Chicken Model Closed House System

This is to enlighten you that above manuscript appraised by the proficients and it is **accepted** by the Board of Referees (BoR) of 'Blue Eyes Intelligence Engineering and Sciences Publication' for the purpose of publication in the '**International Journal of Recent Technology and Engineering (IJRTE)**' at **Volume-8 Issue-2, July 2019**. This manuscript will be published on 30 July 2019. That will be available at <https://www.ijrte.org/download/volume-8-issue-2/>

You have to send following documents at submit2@ijrte.org, ijrtej@gmail.com before 27 July 2019:

1. Final Paper | Msword (.doc/.docx) file

Camera ready paper should be as per journal template which is available at <http://ijrte.org/download/>

2. Copyright Transfer Form | Scanned

<http://ijrte.org/download/>

3. Proof of Registration | Scanned | Online Received Email

<https://www.blueeyesintelligence.org/registration/>

Note- Please read carefully:

1. Author (s) be sure that:
 - a. Each author profile along with photo (min 100 word) has been included in the final paper.
 - b. Final paper is prepared as per journal the template.
 - c. Contents of the paper are fine and satisfactory. Author (s) can make any rectification in the final paper but after the final submission to the journal, rectification is not possible.
 - d. Paper should have minimum 03 pages and maximum 10 pages.
 - e. Max 05 authors are allowed in a paper.
2. This manuscript will be published on 30 July to 05 August 2019.
3. This paper will be forwarded for the inclusion in the Scopus database that will take minimum 6 to 8 weeks after the date of publication in the journal: <https://www.scopus.com/sourceid/21100889873>
4. Author(s) will receive publication certificate within 01 to 02 weeks after the publication of respective Volume/Issue.
5. You may see more about the journal at: <https://www.ijrte.org/>

Finally, the team of IJRTE and BEIESP would like to further extend congratulations to you...

--

Editor-In-Chief

International Journal of Recent Technology and Engineering™ (IJRTE)

Published by 'Blue Eyes Intelligence Engineering & Sciences Publication', Bhopal (Madhya Pradesh), India

Scopus Link: <https://www.scopus.com/sourceid/21100889873>

Email: submit2@ijrte.org, ijrtej@gmail.com

Website: www.ijrte.org

Cell #: +91-9669981618, **WhatsApp #:** +91-9669981618, **IMO#:** +91-9669981618

[Download all attachments as a zip file](#)



+91-9669981618



+91-9669981618



+91-9669981618



+91-9669981618

Transfer of Copyright Agreement

2
Lampiran 1

To,

**The Editor-In-Chief
International Journal of Recent Technology and Engineering (IJRTE)**

Paper Title: _____

First Author Name: _____

Paper ID: _____

Mobile: _____

City: _____

Province/State: _____

Country: _____

E-mail _____

The copyright of above article is transferred to “International Journal of Recent Technology and Engineering (IJRTE)”. The copyright transfer covers the exclusive right to reproduce and distribute the contribution, including reprints, translations, photographic reproductions, microform, electronic form, or any other reproductions of similar nature.

The Author may not publish his/her contribution anywhere else without the prior written permission of the publisher unless it has been changed substantially. The Author warrants that his/her contribution is original, except for such excerpts from copyrighted works as may be included with the permission of the copyright holder and author thereof, that it contains no libellous statements, and does not infringe on any copyright, trademark, patent, statutory right, or propriety right of others.

The Author signs for and accepts responsibility for releasing this material on behalf of any and all co-authors. In return for these rights:

1. All proprietary rights other than copyrights, such as patent rights.
2. The right to use all or part of this article, including tables and figures in future works of their own, provided that the proper acknowledgment is made to the Publisher as copyright holder.
3. The right to make copies of this article for his/her own use, but not for sale.
4. It is the responsibility of each author to ensure that papers submitted to IJRTE are written with ethical standards in mind, concerning plagiarism. Please note that all submissions are thoroughly checked for plagiarism. If an attempt at plagiarism is found in a published paper, the authors will be asked to issue a written apology to the authors of the original material. Any paper which shows obvious signs of plagiarism will be automatically rejected and its authors may be banned for duration of 01 years from publishing in IJRTE. The authors will receive proper notification if such a situation arises.
5. This paper has not been published in the same form elsewhere.
6. It will not be submitted anywhere else for publication prior to acceptance/rejection by this Journal.
7. For any dispute or related violence, it will be discussed and considered only in front of ‘Judiciary of Bhopal’ at Bhopal, Madhya Pradesh, India.

The undersigned represents that he/she has the power and authority to make and execute this assignment. The undersigned agrees to indemnify and hold harmless the IJRTE from any damage or expense that may arise in the event of a breach of any of the warranties set forth above.

Date: _____

First Author Signature

2
Lampiran 2

Acceptance Letter



ELSEVIER
Scopus

Dear Author(s): Gilang Prasetyo Utomo, Munadi, Mohammad Tauviqirrahman

Paper ID:	B3453078219
Paper Title:	Design and Development of Broiler Feeding System for Chicken Model Closed House System

This is to enlighten you that above manuscript appraised by the proficients and it is **accepted** by the Board of Referees (BoR) of 'Blue Eyes Intelligence Engineering and Sciences Publication' for the purpose of publication in the '**International Journal of Recent Technology and Engineering (IJRTE)**' at **Volume-8 Issue-2, July 2019**. This manuscript will be published on 30 July 2019. That will be available at <https://www.ijrte.org/download/volume-8- issue-2/>

You have to send following documents at submit2@ijrte.org, ijrtej@gmail.com before 27 July 2019:

- Final Paper | Msword (.doc/.docx) file**
Camera ready paper should be as per journal template which is available at <http://ijrte.org/download/>
- Copyright Transfer Form | Scanned**
<http://ijrte.org/download/>
- Proof of Registration | Scanned | Online Received Email**
<https://www.blueeyesintelligence.org/registration/>

Note- Please read carefully:

- Author (s) be sure that:
 - Each author profile along with photo (min 100 word) has been included in the final paper.
 - Final paper is prepared as per journal the template.
 - Contents of the paper are fine and satisfactory. Author (s) can make any rectification in the final paper but after the final submission to the journal, rectification is not possible.
 - Paper should have minimum 03 pages and maximum 10 pages.
 - Max 05 authors are allowed in a paper.
- This manuscript will be published on 30 July to 05 August 2019.
- This paper will be forwarded for the inclusion in the Scopus database that will take minimum 6 to 8 weeks after the date of publication in the journal: <https://www.scopus.com/sourceid/21100889873>
- Author(s) will receive publication certificate within 01 to 02 weeks after the publication of respective Volume/Issue.
- You may see more about the journal at: <https://www.ijrte.org/>

Finally, the team of IJRTE and BEIESP would like to further extend congratulations to you...

Jitendra Kumar Sen
(Manage)

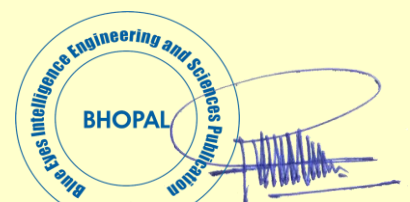
Dr. Shiv Kumar
(Editor-In-Chief)

Review Report

This journal uses double-blind review process, which means that both the reviewer (s) and author (s) identities concealed from the reviewers, and vice versa, throughout the review process. All submitted manuscripts are reviewed by three reviewer one from India and rest two from overseas. The average marks of three reviewers of review report are given below.

2
Lampiran 3

Registration:

Paper ID:	B3453078219
Paper Title:	Design and Development of Broiler Feeding System for Chicken Model Closed House System
Authors:	Gilang Prasetyo Utomo, Munadi, Mohammad Tauviquirrahman

Evaluation: Plagiarism= 10%

1 = Very Poor | 2 = Poor | 3 = Good | 4 = Very Good | 5 = Outstanding | NA = Not Applicable

S. No	Please rate the following	5	4	3	2	1	NA
01	Relevance to the scope of the journal	✓					
02	Contribution to the respective field	✓					
03	Technical strength: explanation of used methodology	✓					
04	Plagiarism: evaluavated from antiplagarism software	✓					
05	Intelligibility and significance of the paper title		✓				
06	Transparency and description of the abstract		✓				
07	Relevance of abstract with proposed approach/methodology		✓				
08	Litrature Survey and problem identification, if any		✓				
09	Feasibility study of the proposed approach/methodology			✓			
10	Relevance and clarity of drawings, graphs and tables			✓			
11	Explanation of drawings, graphs and tables		✓				
12	Clarity and appropriate explanation of equations		✓				
13	Result analysis and discussion		✓				
14	Comparative study with traditional work		✓				
15	Clarity and presentation of the paper			✓			
16	Conclusion of the paper		✓				
17	Reference list is adequate and correctly cited			✓			
18	Implication of the gramitical error and precision			✓			

Continue...(1/2)

Outlook:

Tick the appropriate option	Yes	No
Is the paper or parts of it been plagiarized from elsewhere?		✓
Is there any fraud in the paper?		✓
Is the paper, as a whole, ethically acceptable?	✓	
Is paper within the scope?	✓	
Is paper written under the publication ethics and malpractice statement?	✓	

Recommendation: Accepted

Assessment	Strongly Accepted, no revision needed	Accepted, no revision needed	Accepted, but needs minor revision	Accepted, but needs major revision	Rejected, poor quality/out of scope	Rejected, ethical issues
Overall Status of Paper			✓			
The submitted manuscript is accepted with minor changes. Update your paper as per experts comments:						
Reviewer-1	<ol style="list-style-type: none"> Paper is good, covers all steps of proposed methodology and defined properly. Abstract is the summary of the research work. The main parameters of the abstract are: what, how, and why. What: It includes definition of the research work means what is going on in research work. How: It covers methodology part means define a technique/ methodology that help to execute your research work. Why: It focus application of the research work means where it can use. Abstract should not be more than 250 to 450 word. Overall, your abstract may be more meaningful if you write your abstract as per above parameters. Without any reference, research work cannot start. If any content/paragraph/figure/table is copied from anywhere. It should be marked properly at the end of the content/paragraph/figure/table i.e [1]. This marking should also cite in the reference section. Overall, references are not cited properly, it should be better. 					
Reviewer-2	<ol style="list-style-type: none"> Paper can be accepted borderline. A conclusion is the last part of something, its end or result. When you write a paper, you always end by summing up your arguments and drawing a conclusion about what you've been writing about. Overall, your paper may conclude more better way. 					
Reviewer-3	<ol style="list-style-type: none"> Paper can be margilly accepted. Proposed Algorithm/ Methodology is a process or set of rules to be followed in calculations or other problem-solving operations. It should be written in proper way with comments that help to understand. Overall, It may include step by step in this paper. Experimented results may be included in tabular form. Author's profile along with photo can be included as per paper template. 					

Jitendra Kumar Sen
(Manager)

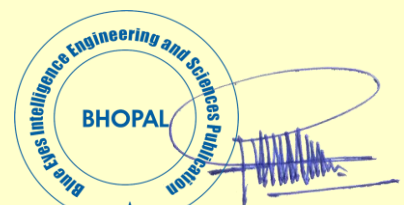
Dr. Shiv Kumar
(Editor-In-Chief)

(2/2)

Design and Development of Broiler Feeding System for Chicken Model Closed-House System

Gilang Prasetyo Utomo, M. Munadi, Mohammad Tauviqirrahman

Abstract: *Broiler poultry is one of the many jobs carried out by the Indonesian people. The industrial revolution changes many aspects of broiler poultry, especially technology developments that made work easier. One of them is broiler poultry using a closed-house system. This system has several advantages, including temperature and humidity that can be adjusted to the broilers. Conventional feeding systems are also a problem. Therefore, in this study, a broiler feeding system was designed for a closed-house system. The development of an automatic chicken feeding machine can be very useful to the growth of the farming industry, this automatic broiler feeding system has three main components, feed hopper which works as chicken feed storage, screw conveying screw conveyor is useful for transfer of feed material from feed and motor drive systems for drive the screw conveyor. Based on the results of analysis and testing, the automatic feeding system can function properly and can distribute the feed properly. The AC motor has a power of 0.75 HP. The V-pulley is used for power transmission with a size of 2 inches and 8 inches. And the shaft that is connected to the spiral auger has a diameter of 20 mm to support the shaft force of the conveyor screw.*

Keywords: *broiler, closed-house system, feeding system, screw conveyor.*

I. INTRODUCTION

Indonesia is a very fertile agrarian country. The majority of populations lives from the agricultural sector and works as farmers, plantations, livestock, and fisherman. One of the farms that live in Indonesia are broiler farms. For broiler farms, better and continuous maintenance is needed to produce a broiler with good quality. The development of the broiler industry is in line with the advance in science and technology. The increasing demand for poultry meat in Indonesia urges an industrial oriented farming system to achieve more efficient and optimal poultry meat production [1].

The industrial revolution brought many changes, especially technological developments, that increasingly made work easier. One of them is a closed house system. This broiler chicken cage has several advantages, including setting the temperature and humidity in a cage that can be adjusted to the needs of chickens, the air pollution generated can be minimized, and direct human contact with chickens can be avoided so that the quality of the chicken produced is better.

Revised Manuscript Received on July 27, 2019.

Gilang Prasetyo Utomo, Department of Mechanical Engineering, Diponegoro University, Semarang, Indonesia.

M. Munadi, Department of Mechanical Engineering, Diponegoro University, Semarang, Indonesia.

Mohammad Tauviqirrahman, Department of Mechanical Engineering, Diponegoro University, Semarang, Indonesia.

Retrieval Number: B3453078219//2019©BEIESP

DOI: 10.35940/ijrte.xxxxx.xxxxxx

This certainly cannot be separated from the application of the existing technology in closed broiler cage systems.

In addition, the automatic temperature and humidity for the broiler in the closed-house system are available, while the automatic broiler feeding system is still rare. Even though this certainly makes farmers easier to provide food to their broilers. The broiler feeding system is very important because the contaminated feed will infect poultry. The automatic broiler feeding system is employed to modify the feeding method, reducing the value and increasing the dimensions of a farming. For industrial poultry farming, a feed is the most important value of the operation [2].

Further, much previous research has been carried out monitoring and control the chicken farm operation and environmental condition available [3] [4] [5] [6] [7] and research on automatic feed equipment has also been carried out [8], but there is still a lack of research design tools for the automatic broiler chicken feed with a screw conveyor mechanism. Additionally, the calculation of motor power planning, a motion transmission system and a shaft diameter used for automatic broiler chicken feed are also investigated. Finally, the analysis of the performance of the broiler chicken feed with a screw conveyor mechanism based on the calculations is performed.

II. METHOD

A. Research Steps

The system of automatic broiler feeding is designed for a farm. This means that the basic concept of the machine is automatically supplied feed chicken using a screw conveyor mechanism [9] [10]. The screw conveyors are often used for dosing and metering small amounts of materials, like particles of granules [11]. Next, the flow chart is useful for facilitating the understanding of the flow of the ongoing research process. In this study, the research steps are shown in Fig. 1.



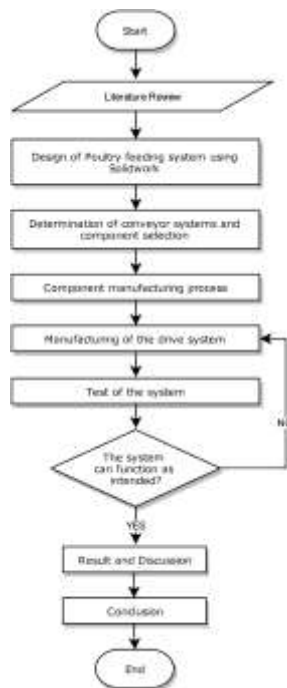

Figure 1. Flow chart of the research.

B. Tool Design

In this study, the design was made for several components, namely for a feed hopper, a spiral auger, and the motor drive configuration system. This design was made using SolidWorks 2016. The overall design of the automatic chicken feed system is shown in Fig. 2.



Fig. 2. Design of broiler feeding system.

III. RESULTS AND DISCUSSION

A. Motor Selection

The automatic broiler feeding system is already on the market, but until now the price of the equipment is expensive and still produced overseas. This causes not all broiler breeders, especially those from small to medium scale, can develop the production value of their livestock. Therefore, in this study, the selection of components that are more affordable in price, and availability is carried out but produces a similar output.

In the market, the automatic broiler feeding system uses a three-phase AC motor, and it has a torque of 60 kg. Cm. The risk of using a three-phase AC motor is the need for a voltage above 220V, where the supply of PLN (State Electricity Company) is generally only 220V. If you continue to use a three-phase AC motor, you need a special electricity supply that has a voltage above 220V and requires a special request to PLN.

Based on the motor specifications used in the automatic broiler feeding system that is sold in the market, researchers are looking for motors that produce similar power but are more affordable in terms of price and availability. Therefore, calculations are made to determine appropriate motor power

[12]. To determine motor power, the rotational speed value is needed which can be determined using the Equation (1). Electric motors that are sold commonly on the market have a frequency of 50 Hz and have poles as much as 4P. Then, this value is used in the calculation.

$$\begin{aligned}
 n &= (f * 60) / P \\
 &= 50(\text{Hz}) * (60/4) \\
 &= 750\text{rpm}
 \end{aligned}
 \quad (1)$$

After obtaining the rotational speed value generated by the motor, it can be calculated the value of the electric motor power needed for the automatic chicken feed tool. Power can be calculated using the Equation (2). The known torque value is 60 kg.cm and worth 4.34 lb.ft.

$$\begin{aligned}
 P(\text{HP}) &= 5252 \\
 &= (750(\text{rpm}) * 4,34(\text{lb.ft})) / 5252 \\
 &= 0,62\text{HP}
 \end{aligned}
 \quad (2)$$

Based on the above calculation, we obtained the power of 0.62 HP to meet the torque requirements on the broiler feeding system. Because there is no electric motor that has a power specification of 0.62 HP, the specification is taken which has the power above the calculation of results, which is chosen 0.75 HP. Then we get a single-phase motor that has the power of 0.75 HP. The use of a single-phase electric motor is intended to make it easier for farmers who will use this automatic chicken feed system. Because the input voltage is 220 V and is in accordance with the electricity from the PLN. The electric motor used in this study is shown in Fig. 3.



Figure 3. Single-phase of AC motor.

B. Calculation and Selection of Pulley and Belt

The calculation for the pulley ratio of the motor and the auger shaft is determined by the amount of rotational speed required on the auger shaft as the Equation (3). Based on the references of the automatic broiler system on the market, the average rotating speed on the auger is 180 rpm. Next, the rotational speed produced by an electric motor is 750 rpm. Then, the pulley ratio is calculated using the Equation (3) which is obtained based on the comparison between the rotational speed of the motor and the auger.

$$\begin{aligned}
 i_{\text{pulley}} &= n_1 / n_2 \\
 &= 750(\text{rpm}) / 180(\text{rpm}) \\
 &= 4,71(\text{rpm})
 \end{aligned}
 \quad (3)$$

Further, because there is no pulley that has a ratio of 4.17, the pulley ratio is rounded 4. And if a small pulley diameter installed in the motor is set at 2 inches, then the diameter installed in the spiral auger shaft can be obtained using the Equation (4).

$$\begin{aligned} P_d &= f_c * P \\ &= 1,2 * 0,56kW \\ &= 0,67kW \end{aligned} \quad (4)$$

After knowing the diameter of the pulley motor and pulley spiral auger was 2 inches and 8 inches, the next step is finding the type of pulley that matches the rotational speed and the power plant. The power plant (P_d) can be calculated using the Equation 5.

Because the power is 0.67 kW, and it has a rotating speed of 180 rpm, an A-type pulley is used which have one belt segment. This type of pulley is usually called type A1. The pulley used in the study is shown in the Fig. 4.



Figure 4. Pulley (a) A1 (8" type); (b) A1 (2" type).

The last thing to consider is the length of the circumference of the belt used to connect two pulleys. To calculate the circumference of the belt to be used, it takes the value of the diameter of each pulley, as well as the distance between two pulleys. From the design that has been made, the distance between the two pulleys is 10.5 inch. For calculating the circumference of the belt, it can be determined by using the Equation (4).

$$\begin{aligned} L &= 2C + \frac{\pi}{2}(d_p + D_p) + \frac{1}{4C}(D_p - d_p)^2 \\ L &= 2 * 10,5 + \frac{3,14}{2}(2 + 8) + \frac{1}{4 * 10,5}(8 - 2)^2 \\ L &= 21 + \frac{3,14}{2}(10) + \frac{1}{42}(6)^2 \\ L &= 37,5 \approx 38inch \\ C &= \frac{b + \sqrt{b^2 - 8(D_p - d_p)^2}}{8} \quad \text{if } b = 2L - \pi(D_p - d_p) \\ C &= \frac{44,6 + \sqrt{44,6^2 - 8(8 - 2)^2}}{8} \\ C &= \frac{44,6 + \sqrt{1701,16}}{8} \\ C &= 10,7inch \end{aligned} \quad (4)$$

The calculation of the results obtained the value of 37.5 inches but rounded up to 38 inches because it adapts to the belt sold on the market. Therefore, it is necessary to calculate the distance between two pulleys so that the appropriate distance is obtained, and the belt can be installed properly. To

calculate the value of the distance between two shafts, a similar equation is used.

C. Calculation and Selection of Shaft

First, the power (P) must be transmitted, and the shaft rotation n_1 (rpm) given. In this case, an examination of the power is needed. If power is the nominal output power of the drive motor, then a variety of security factors can usually be taken in planning so that a first correction can be taken too small. If the correction factor is f_c , then the power plant (P_d) can be calculated using the Equation (5).

$$\begin{aligned} P_d &= f_c * P \\ &= 1,2 * 0,56kW \\ &= 0,67kW \end{aligned} \quad (5)$$

After the planned power value is found, it is continued by looking for the value of a torsional moment or commonly referred to as a planned moment with the symbol T (kg.mm). The equation of the planned moment is obtained from the plan power equation shown in the Equation (6).

$$\begin{aligned} T &= 9,74 * 10^5 P_d / n_1 \\ T &= 9,74 * 10^5 0,67kW / 187,5rpm \\ T &= 3490,8kg.mm \end{aligned} \quad (6)$$

For calculating the shaft, the type of material will also affect the diameter of the shaft to be used. The mechanical characteristics used are tensile strength and correction factors of the material. In this study, a shaft with mild steel material ST41 / AISI 1018 / JIS S15C was used which had a value of tensile strength 44.9 kg / mm². For the correction factor of the JIS SC type material, the correction factor value is 6.0 [13]. While the value of Sf2 value between 1.3-3.0 is used to value 2.0. The maximum allowable shaft shear stress is shown in the Equation (7).

$$\begin{aligned} \tau &= \frac{\sigma_B}{(Sf_1 * Sf_2)} \\ \tau &= \frac{44,9}{(60 * 2,0)} \\ \tau &= 3,74 kg/mm^2 \end{aligned} \quad (7)$$

In the shaft planning, there are two types of loads that occurred, which are a torsional load and a bending load. To calculate the bending moment, it takes a large number of forces acting on the shaft. The free-body diagram of the axis to be used is shown in Fig. 5.

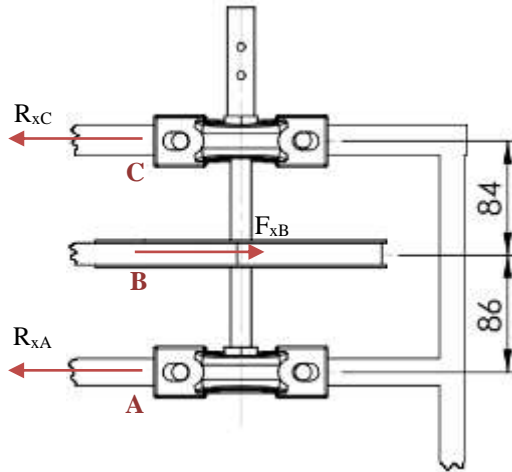

Figure 5. Free-body diagram

The effective force is transmitted through the pulleys found in the shaft. It can be calculated using the shaft torque value and the pulley diameter. The diameter of the pulley mounted on the auger shaft has a diameter of 8 inches which is worth 203.2 mm, then the effective force can be calculated as following the Equation (8).

$$F_N = \frac{T}{\frac{D_v}{2}}$$

$$F_N = \frac{3490,8}{\frac{202,2}{2}}$$

$$F_N = 34,35kg$$

(8)

Then determine the arching force of the pulley against the shaft calculated using the effective force value (FN) which can be calculated using the following Equation (9).

$$F_B = 1,5 * F_n$$

$$F_B = 1,5 * 34,35$$

$$F_B = 51,53kg$$

(9)

The arching force on the pulley is the resultant force obtained from the force on the X-axis and the force on the Y-axis. Therefore, it takes a large force on each axis. The installation of pulleys and shafts is carried out without any specific slope angle, therefore the angle of θ used is 90° using the Equation (10).

$$F_{xB} = F_B * \cos 90$$

$$F_{xB} = 51,53 * 1$$

$$F_{xB} = 51,53kg$$

$$F_{yB} = F_B * \sin 90$$

$$F_{yB} = 51,53 * 0$$

$$F_{yB} = 0kg$$

(10)

It takes a force value that works on bearings A and C on the X-axis. The values of R_{xA} and R_{xC} are obtained using the Equation (11).

$$R_{xa} = \frac{F_{xb} * L_2}{L_1 + L_2}$$

$$R_{xa} = \frac{51,53 * 84}{170} = 25,5kg$$

$$R_{xc} = \frac{F_{xb} * L_1}{L_1 + L_2}$$

$$R_{xc} = \frac{51,53 * 86}{170} = 26kg$$

(11)

Calculating the bending moment in the pulley (point B) is done, it is following the direction of the X-axis. The bending moment is obtained by taking into account a force on R_{xa} and R_{xb} and the shaft length between the pulley and bearing can use Equation (12).

$$M_B = R_{xc} * L_2 - R_{xa} * L_1$$

$$M_B = (26 * 84) - (25,5 * 86)$$

$$M_B = 9kg$$

(12)

Furthermore, when the value of a torsional moment and bending moment along with the maximum shear stress on the shaft are known, the size of the shaft diameter can be calculated. The value of the diameter of this shaft is the minimum diameter so that there is no failure of the shaft. Therefore, it is required to use a shaft with a diameter above the calculation value. In a diameter calculation equation, there are K_m and K_t values. The K_m and K_t values are taken for a rotating shaft with the load slowly being charged. $K_m = 1.5$ and $K_t = 1.0$. The calculation of the shaft diameter can use the Equation (13).

$$d_s = \left[\frac{5 * 1}{\tau} \sqrt{(K_m M_{lentur})^2 + (K_t M_{puntir})^2} \right]^{1/3}$$

$$d_s = \left[\frac{5 * 1}{3,74} \sqrt{(1,5 * 9)^2 + (1,0 * 3490,8)^2} \right]^{1/3}$$

$$d_s = [4758,12]^{1/3}$$

$$d_s = 16,36mm \approx 20mm$$

(13)

IV. CONCLUSION

In this study, the conclusions for the design and development of a broiler feeding system can be drawn as follows: the design of an automatic broiler feeding system was obtained with several main components, namely a feed hopper, a spiral auger, and the drive system configuration; For the drive system configuration, the AC motor uses 0.75 HP, in which it uses two V-pulleys with a diameter of 2" and 8" as motion transmissions towards a spiral auger shaft. The diameter of the auger shaft is 20 mm; the Automatic broiler feeding system with screw conveyor mechanism is a practical chicken feed tool, easy to use, and has an affordable cost. And it can improve the quality of broiler chickens produced because a number of foods will be more evenly distributed in the closed-house system.



REFERENCES

1. Siswanto Imam S., Teysar Adi S., dan Agus Setiadi, "Income Analysis of Closed House Broiler Farm with Partnership Business Model", *Bulletin of Animal Science*, Vol. 42, No. 2, pp. 164-169, 2019.
2. Aravind S, Janaprabhu S, Pavun Kumar. B, Sathish Prasath S, Mathan Raj, "Automatic Feeding System for Poultry Farms" *Advances in Natural and Applied Sciences*, Vol. 11, No. 2, pp. 118-122, 2019.
3. Amir N. S., Abas A. M., Azmi N. A., Abidin Z. Z. and Shafie A. A., "Chicken Farm Monitoring System", *International Conference on Computer and Communication Engineering (ICCCE)*, pp. 132-137, 2016.
4. Jindarat S., and Wuttidittachotti P., "Smart Farm Monitoring using Raspberry-Pi and Arduino", *International Conference on Computer, Communications, and Control Technology*, pp. 284-288, 2015.
5. Lau K.X., Leow, J.J. Jamian, R. Arsat, "Temperature Distribution Study for Malaysia Broiler House", *2nd International Conference on Smart Sensors and Application (ICSSA)*, pp. 69-73, 2018.
6. Danar Wicaksono, Doan Perdana, Ratna Mayasari, "Design and Analysis Automatic Temperature Control in the Broiler Poultry Farm Based on Wireless Sensor Network", *2nd International Conferences on Information Technology, Information Systems and Electrical Engineering (ICITISEE)*, pp. 450-455, 2017.
7. Aydin A., Berckmans D., "Using Sound Technology to Automatically Detect the Short-term Feeding Behaviours of Broiler Chickens", *Computers and Electronics in Agriculture (Elsevier)*, Vol. 121, pp. 25-31, 2016.
8. Zainal H. C. Soh, Mohd H. Ismail, Firzana H. Otthaman, Muhamad K. Safie, Muhamad A. A. Zukri, "Development of Automatic Chicken Feeder using Arduino Uno", *2017 International Conference on Electrical, Electronics and System Engineering (ICEESE) (IEEE Xplore)*, pp. 120-125, 2017.
9. Jianjun Dai, John R. Grace, "A Model for Biomass Screw Feeding", *Powder Technology*, Vol. 1, No. 86, pp. 40-44, 2008.
10. Soavi F., Zurla, Levi R., "A New Type of Screw Conveyor for Metallic Chips", *Annals of the CIRP*, Vol. 3, No. 1, pp. 400-404, 1990.
11. Milada Pezo, Lato Pezo, Aca P. Jovanovic, Anja Terzic, Ljubisa Andric, Biljana Loncar, Predrag Kojic, "Discrete Element Model of Particle Transport and Premixing Action in Modified Screw Conveyors", *Powder Technology (Elsevier)*, Vol. 336, pp. 255-254, 2018.
12. M. Lane, A. Shaeboub, F. Gu & A.D. Ball, "Investigation of Reductions in Motor Efficiency and Power Factor Caused by Stator Faults When Operated from an Inverter Drive under Open Loop and Sensorless Vector Modes", *Systems Science & Control Engineering*, Vol. 5, 361-379, 2018.
13. Suga, Kiyokatsu dan Sularso, "Dasar Perencanaan dan Pemilihan Elemen Mesin", Jakarta: Pradnya Paramita, 1978.

AUTHORS PROFILE



Gilang Prasetyo Utomo, received the B.E. degree in Mechanical Engineering from Sepuluh Nopember Institute of Technology, Surabaya. He is currently as a master student of Department of Mechanical Engineering, Diponegoro University. He is member of the Robotics, Automation, and Computation Laboratory (RAC. Lab).



M. Munadi, received the B.E. degree in Mechanical Engineering from Diponegoro University, Semarang, Indonesia in 2001. From 2001-2005 he joined Pura Group Corp., Kudus, Indonesia. In 2007, he received the M. Eng. degree from Mechanical Engineering, Bandung Institute of Technology, Bandung, Indonesia. In 2011, he received the Dr. Eng. degree from the Graduate School of Engineering, University of Fukui, Fukui, Japan. He is currently a lecturer in the Department of Mechanical Engineering, Diponegoro University, Indonesia. His current research interests relate to hybrid adaptive and learning controller for robot manipulators, intelligent control, and soft robot.



Mohammad Tauviquirrahman, lecturer at Diponegoro University in Semarang, Indonesia. B.E. degree Mechanical Engineering at Diponegoro University. Master of Engineering at Institute of Technology (Bandung), and Doctor Mechanical Engineering at Twente University. His current research interests relate to Engineering Design and Tribology.



Design and Development of Broiler Feeding System for Chicken Model Closed-House System

Gilang Prasetyo Utomo, M. Munadi, Mohammad Tauviqirrahman

Abstract: *Broiler poultry is one of the many jobs carried out by the Indonesian people. The industrial revolution changes many aspects of broiler poultry, especially technology developments that made work easier. One of them is broiler poultry using a closed-house system. This system has several advantages, including temperature and humidity that can be adjusted to the broilers. Conventional feeding systems are also a problem. Therefore, in this study, a broiler feeding system was designed for a closed-house system. The development of an automatic chicken feeding machine can be very useful to the growth of the farming industry, this automatic broiler feeding system has three main components, feed hopper which works as chicken feed storage, screw conveying screw conveyor is useful for transfer of feed material from feed and motor drive systems for drive the screw conveyor. Based on the results of analysis and testing, the automatic feeding system can function properly and can distribute the feed properly. The AC motor has a power of 0.75 HP. The V-pulley is used for power transmission with a size of 2 inches and 8 inches. And the shaft that is connected to the spiral auger has a diameter of 20 mm to support the shaft force of the conveyor screw.*

Keywords: *broiler, closed-house system, feeding system, screw conveyor.*

I. INTRODUCTION

Indonesia is a very fertile agrarian country. The majority of populations lives from the agricultural sector and works as farmers, plantations, livestock, and fisherman. One of the farms that live in Indonesia are broiler farms. For broiler farms, better and continuous maintenance is needed to produce a broiler with good quality. The development of the broiler industry is in line with the advance in science and technology. The increasing demand for poultry meat in Indonesia urges an industrial oriented farming system to achieve more efficient and optimal poultry meat production [1]. The industrial revolution brought many changes, especially technological developments, that increasingly made work easier. One of them is a closed house system. This broiler chicken cage has several advantages, including setting the temperature and humidity in a cage that can be adjusted to the needs of chickens, the air pollution generated can be minimized, and direct human contact with chickens can be avoided so that the quality of the chicken produced is better.

Revised Manuscript Received on July 27, 2019.

Gilang Prasetyo Utomo, Department of Mechanical Engineering, Diponegoro University, Semarang, Indonesia.

M. Munadi, Department of Mechanical Engineering, Diponegoro University, Semarang, Indonesia.

Mohammad Tauviqirrahman, Department of Mechanical Engineering, Diponegoro University, Semarang, Indonesia.

This certainly cannot be separated from the application of the existing technology in closed broiler cage systems.

In addition, the automatic temperature and humidity for the broiler in the closed-house system are available, while the automatic broiler feeding system is still rare. Even though this certainly makes farmers easier to provide food to their broilers. The broiler feeding system is very important because the contaminated feed will infect poultry. The automatic broiler feeding system is employed to modify the feeding method, reducing the value and increasing the dimensions of a farming. For industrial poultry farming, a feed is the most important value of the operation [2].

Further, much previous research has been carried out monitoring and control the chicken farm operation and environmental condition available [3] [4] [5] [6] [7] and research on automatic feed equipment has also been carried out [8], but there is still a lack of research design tools for the automatic broiler chicken feed with a screw conveyor mechanism. Additionally, the calculation of motor power planning, a motion transmission system and a shaft diameter used for automatic broiler chicken feed are also investigated. Finally, the analysis of the performance of the broiler chicken feed with a screw conveyor mechanism based on the calculations is performed.

II. METHOD

A. Research Steps

The system of automatic broiler feeding is designed for a farm. This means that the basic concept of the machine is automatically supplied feed chicken using a screw conveyor mechanism [9] [10]. The screw conveyors are often used for dosing and metering small amounts of materials, like particles of granules [11]. Next, the flow chart is useful for facilitating the understanding of the flow of the ongoing research process. In this study, the research steps are shown in Fig. 1.



Design and Development of Broiler Feeding System for Chicken Model Closed-House System

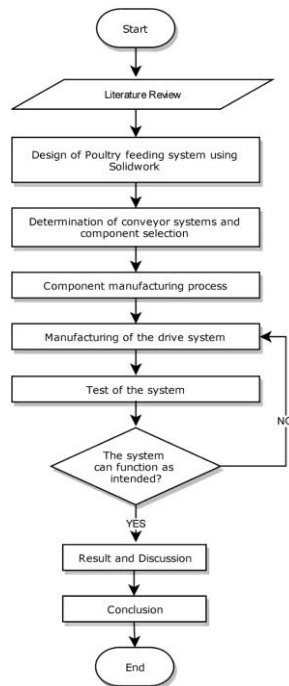

Figure 1. Flow chart of the research.

B. Tool Design

In this study, the design was made for several components, namely for a feed hopper, a spiral auger, and the motor drive configuration system. This design was made using SolidWorks 2016. The overall design of the automatic chicken feed system is shown in Fig. 2.

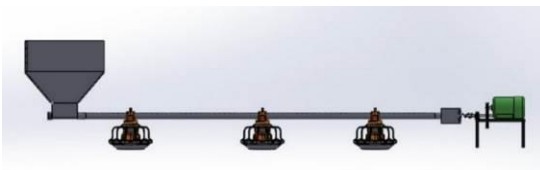

Fig. 2. Design of broiler feeding system.

III. RESULTS AND DISCUSSION

A. Motor Selection

The automatic broiler feeding system is already on the market, but until now the price of the equipment is expensive and still produced overseas. This causes not all broiler breeders, especially those from small to medium scale, can develop the production value of their livestock. Therefore, in this study, the selection of components that are more affordable in price, and availability is carried out but produces a similar output. In the market, the automatic broiler feeding system uses a three-phase AC motor, and it has a torque of 60 kg. Cm. The risk of using a three-phase AC motor is the need for a voltage above 220V, where the supply of PLN (State Electricity Company) is generally only 220V. If you continue to use a three-phase AC motor, you need a special electricity supply that has a voltage above 220V and requires a special request to PLN. Based on the motor specifications used in the automatic broiler feeding system that is sold in the market, researchers are looking for motors that produce similar power but are more affordable in terms of price and availability. Therefore, calculations are made to determine appropriate motor power [12]. To determine motor power, the rotational

speed value is needed which can be determined using the Equation (1). Electric motors that are sold commonly on the market have a frequency of 50 Hz and have poles as much as 4P. Then, this value is used in the calculation.

$$\begin{aligned} n &= (f * 60) / P \\ &= 50(Hz) * (60/4) \\ &= 750rpm \end{aligned} \quad (1)$$

After obtaining the rotational speed value generated by the motor, it can be calculated the value of the electric motor power needed for the automatic chicken feed tool. Power can be calculated using the Equation (2). The known torque value is 60 kg.cm and worth 4.34 lb.ft.

$$\begin{aligned} P(HP) &= 5252 \\ &= (750(rpm) * 4,34(lb.ft)) / 5252 \\ &= 0,62HP \end{aligned} \quad (2)$$

Based on the above calculation, we obtained the power of 0.62 HP to meet the torque requirements on the broiler feeding system. Because there is no electric motor that has a power specification of 0.62 HP, the specification is taken which has the power above the calculation of results, which is chosen 0.75 HP. Then we get a single-phase motor that has the power of 0.75 HP. The use of a single-phase electric motor is intended to make it easier for farmers who will use this automatic chicken feed system. Because the input voltage is 220 V and is in accordance with the electricity from the PLN. The electric motor used in this study is shown in Fig. 3.



Figure 3. Single-phase of AC motor.

B. Calculation and Selection of Pulley and Belt

The calculation for the pulley ratio of the motor and the auger shaft is determined by the amount of rotational speed required on the auger shaft us the Equation (3). Based on the references of the automatic broiler system on the market, the average rotating speed on the auger is 180 rpm. Next, the rotational speed produced by an electric motor is 750 rpm. Then, the pulley ratio is calculated using the Equation (3) which is obtained based on the comparison between the rotational speed of the motor and the auger.

$$\begin{aligned} i_{\text{pulley}} &= n_1 / n_2 \\ &= 750(rpm) / 180(rpm) \\ &= 4,71(rpm) \end{aligned} \quad (3)$$

Further, because there is no pulley that has a ratio of 4.17, the pulley ratio is rounded 4. And if a small pulley diameter installed in the motor is set at 2 inches, then the diameter installed in the spiral auger shaft can be obtained using the Equation (4).

$$\begin{aligned} P_d &= f_c * P \\ &= 1,2 * 0,56kW \\ &= 0,67kW \end{aligned} \quad (4)$$

After knowing the diameter of the pulley motor and pulley spiral auger was 2 inches and 8 inches, the next step is finding the type of pulley that matches the rotational speed and the power plant. The power plant (P_d) can be calculated using the Equation 5. Because the power is 0.67 kW, and it has a rotating speed of 180 rpm, an A-type pulley is used which have one belt segment. This type of pulley is usually called type A1. The pulley used in the study is shown in the Fig. 4.

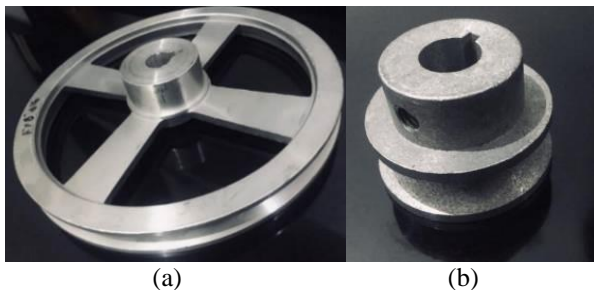

Figure 4. Pulley (a) A1 (8" type); (b) A1 (2" type).

The last thing to consider is the length of the circumference of the belt used to connect two pulleys. To calculate the circumference of the belt to be used, it takes the value of the diameter of each pulley, as well as the distance between two pulleys. From the design that has been made, the distance between the two pulleys is 10.5 in. For calculating the circumference of the belt, it can be determined by using the Equation (4).

$$\begin{aligned} L &= 2C + \frac{\pi}{2}(d_p + D_p) + \frac{1}{4C}(D_p - d_p)^2 \\ L &= 2 * 10,5 + \frac{3,14}{2}(2 + 8) + \frac{1}{4 * 10,5}(8 - 2)^2 \\ L &= 21 + \frac{3,14}{2}(10) + \frac{1}{42}(6)^2 \\ L &= 37,5 \approx 38inch \\ C &= \frac{b + \sqrt{b^2 - 8(D_p - d_p)^2}}{8} \quad \text{if } b = 2L - \pi(D_p - d_p) \\ C &= \frac{44,6 + \sqrt{44,6^2 - 8(8 - 2)^2}}{8} \\ C &= \frac{44,6 + \sqrt{1701,16}}{8} \\ C &= 10,7inch \end{aligned} \quad (4)$$

The calculation of the results obtained the value of 37.5 inches but rounded up to 38 inches because it adapts to the belt sold on the market. Therefore, it is necessary to calculate the distance between two pulleys so that the appropriate distance is obtained, and the belt can be installed properly. To calculate the value of the distance between two shafts, a similar equation is used.

C. Calculation and Selection of Shaft

First, the power (P) must be transmitted, and the shaft rotation n_1 (rpm) given. In this case, an examination of the power is needed. If power is the nominal output power of the drive motor, then a variety of security factors can usually be taken in planning so that a first correction can be taken too small. If the correction factor is f_c , then the power plant (P_d) can be calculated using the Equation (5).

$$\begin{aligned} P_d &= f_c * P \\ &= 1,2 * 0,56kW \\ &= 0,67kW \end{aligned} \quad (5)$$

After the planned power value is found, it is continued by looking for the value of a torsional moment or commonly referred to as a planned moment with the symbol T (kg.mm). The equation of the planned moment is obtained from the plan power equation shown in the Equation (6).

$$\begin{aligned} T &= 9,74 * 10^5 P_d / n_1 \\ T &= 9,74 * 10^5 0,67kW / 187,5rpm \\ T &= 3490,8kg.mm \end{aligned} \quad (6)$$

For calculating the shaft, the type of material will also affect the diameter of the shaft to be used. The mechanical characteristics used are tensile strength and correction factors of the material. In this study, a shaft with mild steel material ST41 / AISI 1018 / JIS S15C was used which had a value of tensile strength 44.9 kg / mm². For the correction factor of the JIS SC type material, the correction factor value is 6.0 [13]. While the value of Sf_2 value between 1.3-3.0 is used to value 2.0. The maximum allowable shaft shear stress is shown in the Equation (7).

$$\begin{aligned} \tau &= \frac{\sigma_B}{(Sf_1 * Sf_2)} \\ \tau &= \frac{44,9}{(60 * 2,0)} \\ \tau &= 3,74 kg/mm^2 \end{aligned} \quad (7)$$

In the shaft planning, there are two types of loads that occurred, which are a torsional load and a bending load. To calculate the bending moment, it takes a large number of forces acting on the shaft. The free-body diagram of the axis to be used is shown in Fig. 5.

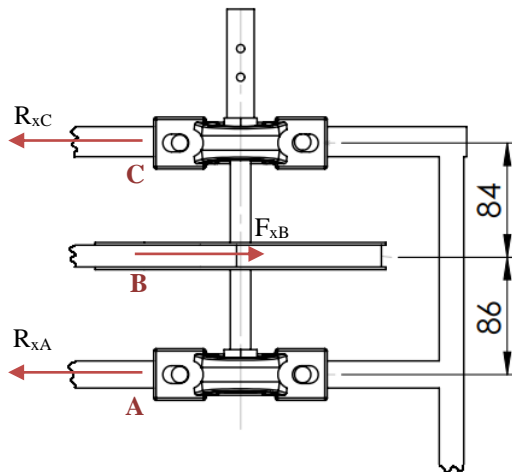

Figure 5. Free-body diagram

The effective force is transmitted through the pulleys found in the shaft. It can be calculated using the shaft torque value and the pulley diameter. The diameter of the pulley mounted on the auger shaft has a diameter of 8 inches which is worth 203.2 mm, then the effective force can be calculated as following the Equation (8).

$$F_N = \frac{T}{\frac{D_v}{2}}$$

$$F_N = \frac{3490,8}{\frac{202,2}{2}} \quad (8)$$

$$F_N = 34,35kg$$

Then determine the arching force of the pulley against the shaft calculated using the effective force value (FN) which can be calculated using the following Equation (9).

$$F_B = 1,5 * F_n$$

$$F_B = 1,5 * 34,35 \quad (9)$$

$$F_B = 51,53kg$$

The arching force on the pulley is the resultant force obtained from the force on the X-axis and the force on the Y-axis. Therefore, it takes a large force on each axis. The installation of pulleys and shafts is carried out without any specific slope angle, therefore the angle of θ used is 90° using the Equation (10).

$$F_{xB} = F_B * \cos 90$$

$$F_{xB} = 51,53 * 1$$

$$F_{xB} = 51,53kg \quad (10)$$

$$F_{yB} = F_B * \sin 90$$

$$F_{yB} = 51,53 * 0$$

$$F_{yB} = 0kg$$

It takes a force value that works on bearings A and C on the X-axis. The values of R_{xA} and R_{xC} are obtained using the Equation (11).

$$R_{xa} = \frac{F_{xb} * L_2}{L_1 + L_2}$$

$$R_{xa} = \frac{51,53 * 84}{170} = 25,5kg \quad (11)$$

$$R_{xc} = \frac{F_{xb} * L_1}{L_1 + L_2}$$

$$R_{xc} = \frac{51,53 * 86}{170} = 26kg$$

Calculating the bending moment in the pulley (point B) is done, it is following the direction of the X-axis. The bending moment is obtained by taking into account a force on R_{xa} and R_{xb} and the shaft length between the pulley and bearing can use Equation (12).

$$M_B = R_{xc} * L_2 - R_{xa} * L_1$$

$$M_B = (26 * 84) - (25,5 * 86) \quad (12)$$

$$M_B = 9kg$$

Furthermore, when the value of a torsional moment and bending moment along with the maximum shear stress on the shaft are known, the size of the shaft diameter can be calculated. The value of the diameter of this shaft is the minimum diameter so that there is no failure of the shaft. Therefore, it is required to use a shaft with a diameter above the calculation value. In a diameter calculation equation, there are K_m and K_t values. The K_m and K_t values are taken for a rotating shaft with the load slowly being charged. $K_m = 1.5$ and $K_t = 1.0$. The calculation of the shaft diameter can use the Equation (13).

$$d_s = \left[\frac{5 * 1}{\tau} \sqrt{(K_m M_{lentur})^2 + (K_t M_{puntir})^2} \right]^{1/3}$$

$$d_s = \left[\frac{5 * 1}{3,74} \sqrt{(1,5 * 9)^2 + (1,0 * 3490,8)^2} \right]^{1/3} \quad (13)$$

$$d_s = [4758,12]^{1/3}$$

$$d_s = 16,36mm \approx 20mm$$

IV. CONCLUSION

In this study, the conclusions for the design and development of a broiler feeding system can be drawn as follows: the design of an automatic broiler feeding system was obtained with several main components, namely a feed hopper, a spiral auger, and the drive system configuration; For the drive system configuration, the AC motor uses 0.75 HP, in which it uses two V-pulleys with a diameter of 2" and 8" as motion transmissions towards a spiral auger shaft. The diameter of the auger shaft is 20 mm; the Automatic broiler feeding system with screw conveyor mechanism is a practical chicken feed tool, easy to use, and has an affordable cost. And it can improve the quality of broiler chickens produced because a number of foods will be more evenly distributed in the closed-house system.

REFERENCES

1. Siswanto Imam S., Teysar Adi S., dan Agus Setiadi, "Income Analysis of Closed House Broiler Farm with Partnership Business Model", *Bulletin of Animal Science*, Vol. 42, No. 2, pp. 164-169, 2019.
2. Aravind S, Janaprabhu S, Pavun Kumar. B, Sathish Prasath S, Mathan Raj, "Automatic Feeding System for Poultry Farms" *Advances in Natural and Applied Sciences*, Vol. 11. No. 2, pp. 118-122, 2019.
3. Amir N. S., Abas A. M., Azmi N. A., Abidin Z. Z. and Shafie A. A., "Chicken Farm Monitoring System", *International Conference on Computer and Communication Engineering (ICCCE)*, pp. 132-137, 2016.
4. Jindarat S., and Wuttidittachotti P., "Smart Farm Monitoring using Raspberry-Pi and Arduino", *International Conference on Computer, Communications, and Control Technology*, pp. 284-288, 2015.
5. Lau K.X., Leow, J.J. Jamian, R. Arsat, "Temperature Distribution Study for Malaysia Broiler House", *2nd International Conference on Smart Sensors and Application (ICSSA)*, pp. 69-73, 2018.
6. Danar Wicaksono, Doan Perdana, Ratna Mayasari, "Design and Analysis Automatic Temperature Control in the Broiler Poultry Farm Based on Wireless Sensor Network", *2nd International Conferences on Information Technology, Information Systems and Electrical Engineering (ICITISEE)*, pp. 450-455, 2017.
7. Aydin A., Berckmans D., "Using Sound Technology to Automatically Detect the Short-term Feeding Behaviours of Broiler Chickens", *Computers and Electronics in Agriculture (Elsevier)*, Vol. 121, pp. 25-31, 2016.
8. Zainal H. C. Soh, Mohd H. Ismail, Firzana H. Otthaman, Muhamad K. Safie, Muhamad A. A. Zukri, "Development of Automatic Chicken Feeder using Arduino Uno", *2017 International Conference on Electrical, Electronics and System Engineering (ICEESE) (IEEE Xplore)*, pp. 120-125, 2017.
9. Jianjun Dai, John R. Grace, "A Model for Biomass Screw Feeding", *Powder Technology*, Vol. 1, No. 86, pp. 40-44, 2008.
10. Soavi F., Zurla, Levi R., "A New Type of Screw Conveyor for Metallic Chips", *Annals of the CIRP*, Vol. 3, No. 1, pp. 400-404, 1990.
11. Milada Pezo, Lato Pezo, Aca P. Jovanovic, Anja Terzic, Ljubisa Andric, Biljana Loncar, Predrag Kojic, "Discrete Element Model of Particle Transport and Premixing Action in Modified Screw Conveyors", *Powder Technology (Elsevier)*, Vol. 336, pp. 255-254, 2018.
12. M. Lane, A. Shaeboub, F. Gu & A.D. Ball, "Investigation of Reductions in Motor Efficiency and Power Factor Caused by Stator Faults When Operated from an Inverter Drive under Open Loop and Sensorless Vector Modes", *Systems Science & Control Engineering*, Vol. 5, 361-379, 2018.
13. Suga, Kiyokatsu dan Sularso, "Dasar Perencanaan dan Pemilihan Elemen Mesin", Jakarta: Pradnya Paramita, 1978.

AUTHORS PROFILE



Gilang Prasetyo Utomo, received the B.E. degree in Mechanical Engineering from Sepuluh Nopember Institute of Technology, Surabaya. He is currently as a master student of Department of Mechanical Engineering, Diponegoro University. He is member of the Robotics, Automation, and Computation Laboratory (RAC. Lab).



M. Munadi, received the B.E. degree in Mechanical Engineering from Diponegoro University, Semarang, Indonesia in 2001. From 2001-2005 he joined Pura Group Corp., Kudus, Indonesia. In 2007, he received the M. Eng. degree from Mechanical Engineering, Bandung Institute of Technology, Bandung, Indonesia. In 2011, he received the Dr. Eng. degree from the Graduate School of Engineering, University of Fukui, Fukui, Japan. He is currently a lecturer in the Department of Mechanical Engineering, Diponegoro University, Indonesia. His current research interests relate to hybrid adaptive and learning controller for robot manipulators, intelligent control, and soft robot.



Mohammad Tauviquirrahman, is Head of Laboratory for Engineering Design and Tribology at the Engineering Faculty, Diponegoro University, Indonesia. He received his doctoral degree from Twente University, The Netherlands (2013). His research interests include optimization and surface modification.

