

KORESPONDENSI DENGAN JURNAL SYARAT

C4 : The Diversity of Multi-Ethnic Dutch Area Corridors leading to the City Square of Semarang, Indonesia

Reputasi : Terindeks Scopus Q2, SJR 0,133

No	Kegiatan	Tanggal	Keterangan
1.	Submission letter and original papper to ISVS journal	12 November 2020	1. Email 2. attachement papper that submit ke journal ISVS See page 1-24
2.	Decision letter from editor ISVS journal	12 November 2020	1. Email from editor See page 25
3.	Information from the editor that the manuscript is being submitted to the reviewer	02 Desember 2020	1. Email from editor See page 26
4.	Information from editor that manuscript have not been review yet	02 Desember 2020	1. Email from editor See page 26
5.	<p>the first round of revisions from the editor with the manuscript track attachment to revise the substantive (including theoretical review) and editorial of the manuscript. If we click one by one on the review manuscripts from the editors in the first round, it will be seen that there are directions and questions about the structure, substantive material, theoretical reviews, grammatical revisions, and citation.</p> <ol style="list-style-type: none"> 1. Edit grammar (almost all pages) 2. This introduction is too long (page 4) 3. the issue is not clear. (page 4) 4. At the end of this introduction, the objectives must be listed. (page 4) 5. Issues / ideas for current research derived from literatures reviewed ---- This should be followed by a literature review examining the research that have looked at this issue. (page 4) (see attachment) 6. Theoretical discussion---All built-environmental studies on Semarang MUS AT BE CRITICALLY DISCUSSED HERE. (page 4) (see attachment) 	19 Januari 2020	1. Email from editor 2. Attachment the manuscript (revision in literatur review, substantive and editorial in grammrar) See page 27-47

	<p>7. If you are citing from another source, please follow Harvard style. (page 5)</p> <p>8. Incomplete sentence (page 14,15)</p> <p>9. Wrong citation (almost found in this paper)</p> <p>10. Jumping ending in conclusion (page 16)----(see attachment)</p>		
6.	<p>Answering of the first round of the manuscript from the author regarding the revision</p> <p>1. Editing grammar in almost all pages have been done</p> <p>2. The introduction has been summarized</p> <p>3. the issue has been written</p> <p>4. the objectives of this research have been written at the end of this introduction</p> <p>5. Issues / ideas for current research derived from literatures reviewed have been done</p> <p>6. Theoretical discussion about environmental studies on Semarang have been done</p> <p>7. have used harvard style</p> <p>8. the incomplete sentence have been revised</p> <p>9. the all citation have been revised</p> <p>10. Relevant Findings discussed and analysed in relation to theories / issues providing the context in which the current research was conceived</p> <p>editing for the structure of introduction, narrative, substantive and territorial review, and citation</p>	23 January 2021	<p>1.Email from author</p> <p>2.attachment manuscript</p> <p>See page 48-69</p>
7.	<p>(second round review) Letter from the editor :</p> <p>1. there are still substantive directives about architectural character that have not been responded by the author (the review doesnot reviews any literatures) (see page 5)</p>	26 January 2021	<p>1.Email from editor</p> <p>See page 70-93</p>
8.	<p>Second round revision of the manuscript about</p> <p>1. analysis of architectural / building characters in commercial corridors leading to the city square have been</p>	27 January 2021	<p>1. Email from author</p> <p>2. Revised manuscript</p> <p>See page 94-117</p>

	discussed and derived from literatures reviewed Addition in conclusion: At the conclusion, recommendations for future research have been added. Retrospective evaluation of research & Contribution.		
9.	Publish information in journal issue 8.1 2021	16 February 2021	1. Email see page 118-119

Journal to submit in ISVS

From: R Siti Rukayah (tututrsiti@yahoo.com)
To: ranjith.dayaratne@gmail.com
Cc: myusoff801@uitm.edu.my
Date: Thursday, November 12, 2020, 07:09 AM GMT+7

Dear Chief Editor ISVS e Jurnal
Prof., Dr. Ranjith Dayaratne,
University of Bahrain, Bahrain

My name is dr. R. Siti Rukayah from Diponegoro University Semarang Indonesia. I am one of a board member of the international seminar and journal run by prof. Yusoff Abas Malaysia. (International Scientific Committee / ajE-Bs and jABs Editorial Board).

Yesterday I contacted Prof. Yusoff regarding some one who manage international journals indexed by Scopus. He suggested to contact you.

I have already read your esteem ISVS e journal and meet with my paper entitle Old Map and Photograph for Analysis The Diversity Multi Ethnic and Dutch Area Corridors to the City Square and The Reoccurring Phenomena as Commercial Area

I am writing this letter regarding my hope to get help from you so that the paper can be published soon.

I look forward to hearing from you

Dr.R.Siti Rukayah
Vice Head of Phd Program Architecture and Urban Planning
Universitas Diponegoro



ISVS 12 nov.docx
10.8MB

Old Map and Photograph for Analysis The Diversity Multi Ethnic and Dutch Area Corridors to the City Square and The Reoccurring Phenomena as Commercial Area

R. Siti Rukayah^{1*)}

Wahyul Amien Syafei²

Muhammad Abdullah³

Annica Etenia⁴

^{1*} Architecture and Urban Planning PhD Program, Architecture Department, Semarang, Indonesia

² Electrical Engineering Department, Diponegoro University, Semarang, Indonesia

³ Indonesian Literature Department, Diponegoro University, Semarang, Indonesia

⁴ Architecture Department, Diponegoro University, Semarang, Indonesia

[*tututrsiti68@gmail.com](mailto:tututrsiti68@gmail.com)

Abstract

This paper aims to reveal the development of multi ethnic corridors to the city square which naturally / without being designed always develop into commercial street corridors. The commercial corridor was invaluable treasure in Semarang that show multi ethnic architecture with each façade architecture ornament. The city square becomes a magnet for five corridors and develops into a commercial area. Formerly, Semarang City, Central Java, Indonesia is a trading port for traders of various nations and the centre of Vereenigde Oost-Indische Compagnie activity. As a bustling port, the multi-ethnic area and the centre of colonial rule were located around the traditional city centre. Each group of residential areas is connected by a corridor to the city square. The corridor now leaves a building trail in the form of a shop/shop house with the character of a multi-ethnic settlement zone (Chinese, Arabic, Malay,) - the Dutch colonial area zone. Old maps, photographs and field surveys found the building character along corridors. The entire multi-ethnic corridor followed by the post high way (1809-1811) shows the reoccurring phenomenon that all corridors that going to the city square will become a strategic area. This research answering the lack of analytical research using old map and picture to uncover the diversity corridor character as commercial area bounded going to the city square. The city square acts as a pull factor of economic activity in the city lead by multi ethnic traders. The reoccurring phenomena can be used as a model for urban planners and architects in designing the strategic area.

Keywords: corridor; Semarang; city square; multi-ethnic; post highway

Introduction

A corridor usually has buildings lined up along the road. The existence of buildings shows the physical quality of space in the environment. There are two kinds of urban corridors, namely commercial corridors, and scenic corridors. This commercial corridor starts from commercial areas towards the center. Meanwhile, scenic corridors are a form of a corridor that is less common when compared to commercial corridors in urban areas. Scenic corridors provide unique natural landscapes and recreational experience for motorists as they pass through the trails (Bishop, 1989). Two rows of building masses form a space to connect two areas or city areas (Moughtin, 1999). A corridor as a road network is likened to a channel for blood arteries in the body. The economic activity of the city is as a thinking cell, square or open space as the lungs, and the city center as the heart that pumps blood (traffic) (Spiro Kostof, 1991). The term corridor can physically be interpreted as a linear spatial organization while non-physically it can be interpreted as a system of links (Moughtin, 2003). Thus, a corridor is a linear road network that connects two areas with one area as a pull factor and the city's economic activity is an indicator of the corridor as a commercial area. The development of commercial corridors in the historic area is carried out using the photographic analysis to analyze images from Montreal and Paris of the late nineteenth century. The photos reveal the increasing commercialization of streets into commercial space (Lord, 2016).

From that studies, it has not been discussed about the development of several multi ethnic corridors in a historical area. In the development of several corridors, indicators will be read that turn the area into a commercial area with multi ethnic architectural character and architecture colonial character. The architecture styles contribute strongly to the definition each corridor. The study about colonial character that give a nuance to the Algerian City shown the colonial heritage of the 19th and 20th century as invaluable treasure in Algeria (Said, Abdelkader, & Nasr-eddine, 2020).

The multi ethnic and colonial as invaluable treasure will be a tool for architectural and urban design in arranging the city planning in future based on the history of the city. This paper will respond to the lack of historical method to reveal the development and growth of corridors in the city in the past to become a commercial corridor with multi ethnic façade architecture along each corridor. In some countries, historic urban areas leave historic buildings along the corridors. This historical corridor functions at the same time as a commercial and scenic corridor (Singapore, Malaysia, Thailand, etc.).

Before discussing in detail, the historical city corridors, this paper will discuss several historical cities. Historical cities are spread across several beaches in the world, leaving the characteristics of historical coastal cities, including in Indonesia. The geographic location of the Indonesian archipelago which is in the busy shipping and trade routes between East Asia and South Asia and West Asia makes the seas, straits, and islands around the *Karimata* Strait and the Malacca Strait become a stopover for merchant ships from various places. As a world maritime shipping route, Indonesia has several cities as stopovers (Pradjoko & Utomo, 2013). Ocean voyage and world trade route in the past have left the legacy of multi-ethnic community areas in various countries such as Chinese, Arabic, Malay (Widodo, 1996).

Besides, Southeast Asian history shows that during the Greco-Roman period when spices and other goods were sent to the Middle East region, people traveled by sea for exploration, trade, and diplomacy. This is another route parallel to the Silk Road.

Indonesia, as the world's maritime axis, plays an essential role in the route. Indonesia's strategic position in the marine spice trade route (Hutama, 2003) (Lauder, 2016) made it a place for transit or reside traders from various nations. This allows Indonesia to accept ideas and influences from China, the Middle East, and Europe (Wahby, 2007).

World shipping and trade routes were also followed by the development of Islamic religious traditions (Wahby, 2007). The significant era of Islam through religion and trade in the 13th century became the starting point for Middle Eastern influence not only encourages the emergence of cities along the coast in Indonesia, especially Java (Sollewijn Gelpke, 1995) (Sadali, n.d.) but also the archaeological relics with the Islamic nuances (Tjandrasasmita, 2000).

The influence also came from China, who entered Southeast Asia into trade and political relations, under the leadership of Admiral Cheng Ho (Muljana, 2005) (Yuanzhi, 2000b). They brought not only Chinese influence, but also Islamic influence. Islam brought to Indonesia by traders from China, as explained in the *serat Kanda* (Which can be interpreted as a storybook, a Javanese literary work that was written anonymously in the 18th century) (Graaf De H.J and Pigeaud, 1985). They made contact with Chinese influence, resulting in coastal areas in several locations having Chinatown (Widodo, 2002, 2008) and mosque relics (Yuanzhi, 2000a) (Wahby, 2007). These relics show the influence of architecture as a result of cultural interactions between Arabic and China.

The heritage of Arabic and Chinese settlement left multi-ethnic nuances, scattered in various places of Indonesia, especially in Java (Ariestadi & Wulandari, 2017; Guillot, Nurhakim, & Wibisono, 1997) (R. Rukayah, Puguh, Susilo, & Indraswara, 2018a). In addition to architectural relics of Chinese nuances, there are also some architectural relics of multi-ethnic settlements found in several cities on the North Coast of Java Island such as Jakarta, Cirebon, Pekalongan, Semarang, Lasem, etc. (R. Siti Rukayah & Abdullah, 2019) (Aziz, 2015; Handinoto, n.d.; Rachmayanti, Rusli, & Wulandari, 2017).

The multi-ethnic area in Semarang City has a history as a port city and a transit city. Semarang, which was a port during the *Mataram* Kingdom (8th century) and in the 14th century, and the coastline that continues to shift towards the North caused the port location to move along. The finding of multiple ethnic settlements has a historical record around the 14th century when the port was located in the *Sleko* area. Now the area is called Malay Village. (Kampung Melayu). Malay Village has a variety of unique residential traces and architectural buildings. Along the main corridor from Malay settlement to the city center, there are many shophouses which reflect trade activities in the past.

Malay village served as the main gate to Semarang in the 14th century (R. S. Rukayah, Susilo, Abdullah, & Saputro, 2018). The main gate connected the port to *Alun-Alun* (the city square) as the central city government led by local people, namely *Ki Ageng Pandanaran* (15th century). Javanese city is characterized by *Alun-Alun*, a large open square combined with a great mosque on the west side and a market within (Hutama, 2003). The corridors that connected the main gate to the city square has developed into a commercial corridor dominated by Arabic, Chinese, and Malay shops (R. S. Rukayah, Susilo, Abdullah, et al., 2018). Malay Village became a place to reside for various tribes, including Malay, Arabic, Chinese, *Banjar*, and *Kalimantan* (Madiasworo, 2009). This multi-ethnic region is the embryo of the existence of the City of Semarang, long before Ki Ageng Pandanaran founded the center of local government in the 15th century (R. S. Rukayah,

Susilo, & Abdullah, 2018). The village is located on the north side of the city center and is connected by the main corridor towards the square and local government areas.

The local government as a city center laid out following the model of the traditional city in Java (map of Semarang 1695, 1719). The map of the old Semarang shows the multi-ethnic village north of the city center. The existence of a multi-ethnic area/zone around the city center is by the opinion of archaeological research on Islamic heritage city in *Mataram* Kingdom that shows a multi-ethnic settlement located on the north side of the traditional city center (Adrisijanti, 2000). In the northern coastal city of Java, we also found the same phenomenon that the multi-ethnic villages were on the north sides of the city square (R. Rukayah, Puguh, Susilo, & Indraswara, 2018b).

The position of the existence of a multi-ethnic village on the north side of the city center is thought to be related to the coastal city model as a bustling port of trading activities at the time. This area is a place of interaction for traders to form international markets such as in *Karangantu*, Banten (Fauziyah, 2012). From temporary interactions, contact and marriage are established until they live and form residential areas and trading activity centers. This trading activity is suspected as the embryo of economic activities. The composition of the market and the city square as the center of government and economic activity is illustrated through documentation in the Banten old map from the sources Mutual Heritage atlas in 1719 (See figure 1). This is also found in the old map Semarang the presence of *paasjar* (market) along the river on the north-east side and north side of the city square. Several old maps of Banten, Semarang, and Surakarta (although they are riverfront cities) have shown that there is a North axis that connects the port area to the city center. See Figure 2.

Meanwhile, from the old map of Semarang in 1808- 1811 from several multi-ethnic villages such as the Malay, *Kauman*, Chinatown, and *Pekojan* Villages, a corridor that connects the multi-ethnic area to the city center can be seen. From old photographs sourced from kitlv the corridor area has shown a picture as a trading area with a certain ethnic zone character. There is a strong suspicion that commercial corridors connected the economic activities to the city square (as the center of the city government), growth as economic activities from multi-ethnic villages around the city square.

Many researchers have studied on the city square, among culturally, historically, and spatial planning reviews (Handinoto, 1996; Priyantoko, 2010; R. S. Rukayah, Roesmanto, & Sukawi, 2013). The city square, as the center of trading activities, has sustained characteristics from time to time (R. S. Rukayah & Bharoto, 2012). However, research approaches using the history of the city on urban economics are still discussed in the *postweg* corridor built in the Dutch colonial era. The *postweg* has been made the city transforms into a commercial area (Pratiwo.P.Nas, 2002). *Postweg* is 1000 km from Nayer (West Java) - *Panarukan* East Java through the cities on the North coast of Java and the *postweg* runs close to the city square (Figure 1). The transformation of *postweg* to the commercial area as the industrial corridor toward the city square has been mentioned by (R. S. Rukayah, Wibowo, & Wahyunigrum, 2015). The phenomenon that the corridor of a multi-ethnic area is a commercial corridor and repeated again when the Dutch colonial built the *postweg* route is a strategic research area for urban development research.

Semarang City is a case study of the recurrence of this phenomenon. In Semarang City, a study that specifically examines the commercial corridors has been carried out but

is still focus on the spatial trade in each ethnic group, such as in *Kauman, Johar*, and Chinatown (Yuliana & Rina, 2013). Meanwhile, a study conducted by (S. Rukayah & Supriadi, 2017) found that the city corridor connecting traditional market activities growth as a commercial corridor. These findings have not addressed the problem regarding the recurrence of a phenomenon and different time periods.

Therefore, this is important to investigate the development and character of all the corridor growth toward the city square as a city planning model and efforts to conserve multi-ethnic corridor areas to increase present and future economic value.

Research Method

The study uses the historical approach method based on several relics (artifacts) (Kuntowijoyo, 1994). In this case, the architectural heritage and city history became the main resources. The historical approach continued by field survey to find the phenomena of the growth of the corridor from several multi-ethnic settlements, the remnants of architectural buildings served as trade buildings/shophouses, and the trading activity in the city square. We found three zones of ethnic villages that surround the city square: Arabic Village, Chinatown, and Malay Village. The three-zone grouping is based on trade activities that have carried out for a long time. Data collected in the form of old photographs and maps. Old photographs are relevant as the main sources because it presents more information than descriptive narratives (Pole, 2004). Thus, old data collection from *kitlv.nl* that presents the characteristic of the house as trading activity useful for doing Annalise about the character and the typology of the building.

The analysis uses urban design analysis and techniques (Moughtin, 1999). Old photographs and maps were analyzed using the image reading method. In this method, incomplete narrative historical data can reveal by tracing old images, pictures, and maps in the past. Some old photos such as Malay Village photos, Johar Market photos, Chinatown photos, Pekojan images have shown the existence of trading activities in the past obtained from *Nederland's library website*.

To find the typology of buildings in several corridors leading to the square, we conducted a field survey. Sulistijowati (1991) argues that the introduction of typology will lead to explain, class, or classify based on specific aspects or rules. These aspects include (1) function, including the use of space, structural, symbolic, and others, (2) geometric, including shapes, principles of order, etc., and (3) style, including period, location or geography, politics, or power, ethnicity, and culture, etc.. Thus, typology is an activity to group according to function, shape, or style.

Brill (1994) in Nessbit (1996) says that type building activities are a way of categorizing, repeating, and knowing. De King (1994) in Nessbit (1996) says typology is an attempt to clarify and taxonomy. Taxonomy is the formulation of rules from some information about objects by arranging hierarchical order of categories. In this classification, categorization is carried out by looking at the dimensions of contrast that exist in each category. Categories are the dimensions for viewing differences. Thus, the typology can be seen at the same time uniformity and diversity. Francescato (1994) in Nessbit (1996) states that activities produce the same type as classification and categorization. According to Wiyatiningsih (1998), to obtain architectural typology, the most relevant architectural elements to discuss are the facades, both form, and

composition, while building settings are obtained from the spatial organization and location plans.

Discussion and Analysis

Semarang City is the capital of Central Java Province and includes in the category of big cities in Indonesia. During the period of Dutch colonialism, Semarang City had become the number one city as evidenced by the existence of a transportation network as a port city, the center of VOC trade, and the first railway line in Indonesia (R. Siti Rukayah & Abdullah, 2019).

In the pre-colonial era, Semarang City was the port of *Mataram* Kingdom and a stopover port before heading to the *Demak* sultanate. The emergence of Malay, Chinese, and Arab communities in the area of the mouth of the Semarang river was the embryo of the emergence of a village, which attracted the Demak sultanate to develop politics and spread Islam to this area in the 15th century. The administrative center headed by the regent Ki Ageng Pandanaran is in the *Kanjengan* area (previously in the *Bubakan*, *Gabahan*, and *Sekayu* areas). The urban planning pattern based on the map of Semarang in 1719, the source of the Mutual heritage atlas has shown the existence of a mosque, plaza, regent's house, and a market. The map made by the Dutch became the reference for this study because no older map had yet been found. In the old map of Semarang and its surroundings in 1719, the original settlement was called *Negeri* [settlement, country]. In this old map, it is identified that four settlement are around the center of government which is marked by the existence of the square. We suspect that the term *Negerj* may be another word for the village for Javanese terminology. These villages are *Kampung Melayu*, Arab village in *Kauman*, Chinatown, and Javanese village. Javanese communities on the riverside are found in the Kraton environment. The location of the palace is now known as the Kauman Mosque (Grand Mosque), the square, and the market (Johar). These four *Negerj*/villages are the oldest in the city of Semarang.

The analysis discusses the early city of Semarang with the existence of the oldest village at that time until the Dutch came and built a fort on the eastern side of the Javanese village. The European / Dutch community is thought to have appeared for the first time in 1708 (after the completion of the construction of the Semarang fort).

At the beginning of the growth of the city of Semarang, a city pattern was in the form of a center by the village of Java as the center, and the connecting corridor from the three villages to the village of Java as the city center. The existence of the mosque, regents' house, and the market has shown that the city center is the center of government, religion, and economy.

The discussion below will reveal in detail how these corridors developed and the building typology along the corridors of the three villages and the Dutch colonial fort area.

The Corridors from Chinatown, Malay Village, Arabic Village and the Postweg Corridor to the City Center.

The Development of Architecture and cities in Indonesia have been considering the historical development of coastal cities, especially on the north coast of Java. The cities on the north coast of Java are the trajectory of world trading and the spread of Islam (Pradjoko & Utomo, 2013).

Based on historical sources, it implies that the formation of Semarang city took place in line with the Islamization process and the political expansion of the Demak Kingdom. Tomé Pires' records show that he had stopped in Semarang in 1512, and at that time Semarang had become the territory under the rule of the Demak kingdom (Yuliati, 2013, 2019).

Based on a map of Semarang in 1719, the city center bears a resemblance to the traditional square (Alun-Alun) in Java. This means that even though Semarang city is the subordinate city of the Sultanate of Demak, it has similarities in the layout of the city. It is interesting to note that there is already a market near the city center (map 1719).

..... Near the regent's house in the city center) there is also a large market, where people can buy everything they need (Yuliati, 2019)

Thus, the city square, apart from functioning as a center of government and religion, is also a trade center. The city square as a trading center connects to the port. It suspects that the emergence and development of trading locations are also related to access to ports. This urban pattern consisting of a traditional port and city center is similar to some of the traditional cities in the northern coastal region of East Java that has a port and a major trading area. This strategic location has resulted in contact with ethnics of Chinese, Arabic, Malay, India, and Dutch (R. Rukayah, Puguh, Susilo, et al., 2018a). The traditional pattern of cities on the North coast of Java is adjacent to multi-ethnic areas. The city pattern originating from the mutual heritage atlas and kitlv show a similar pattern as in the cities of *Cirebon*, *Banten*, and *Semarang*. The composition of the city of *Banten* and *Semarang* has shown that there are ports and markets connected to the city center (see figure 2). In the city of Semarang, the existence of an old port is on the north side of the city center which is marked by the name *Kampung Darat* (landing place) in the ethnic Malay village. The urban patterns are similar to those of the Islamic sultanates with the city center surrounded by multi-ethnic areas (Adrisijanti, 2000).

The old map of Semarang shows the existence of ethnic villages such as Malay, Chinatown, and Arabic connected by a corridor to the city center. The corridor to the city center was added again in the Dutch colonial era. At that time, the city of Semarang was a city traversed by the postal route (see Figure 1). This corridor is part of the postweg line. The postweg line was built in 1809-1811 to facilitate communication between areas controlled by Daendels along Java Island and as a fortress on the North Coast of Java Island, a road linking the city of *Anyer* (West Java) - *Panarukan* (East Java). The construction of the Postweg line is for military purposes, but in its subsequent use other

than for military purposes it is also used for postal traffic and economic interests. The postal road traverses the city center and in its history of development, the city has grown rapidly into an economic space (Pratiwo.P.Nas, 2002).

The postal route goes through the Semarang city square (Priyantoko, 2010)(Pratiwo.P.Nas, 2002)(R. S. Rukayah, Juwono, Sri, Dhanang, & Puguh, 2019). A post office and a city zero marker complement the postal route that crosses the square. The road on the west side of the town center/square is called *Bodjong* Street (now Pemuda Street) and on the east side of the city center is called *Hereenstraat* Street (now Letjen Suprpto Street). The objects of this research are several corridors that are in the three-zone multi-ethnic settlement around the City Square of Semarang, namely Chinatown, Malay Village, *Kauman* / Arabic Village, and the corridor postweg to the Dutch Colonial area (see Figure 4). This paper will also reveal the character and typology of the buildings from these corridors.



Fig. 1. The old maps Banten and Semarang show the city arrangement consists of the city square-corridor-the market- port.

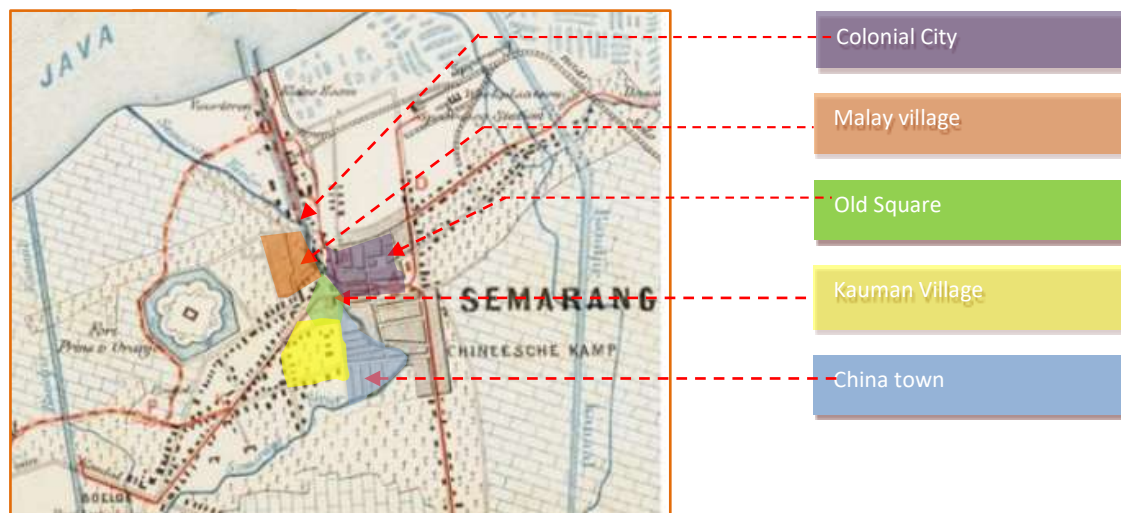

Fig. 2. The composition of the city square as the center of government, multi ethnic settlement surrounding the city square (Source: atlasofmutualheritage.nl)

The three regions have a significant role because each has a historical value. Until now, historians and urban experts estimate that the multi-ethnic village in the Malay village area was the beginning of the embryonic growth of the coastal city of Semarang in the 14th century (Tio, 2004) (R. S. Rukayah, Susilo, & Abdullah, 2018). Population development causes some of these ethnic groups to grow and develop around them.

Moreover, the Dutch colonial government has a policy at that time that an ethnic migrant was required to live in enclaves of select residential areas. This colonial segregation model was to facilitate population management and to oversee the community, especially the Chinatown.

The city square plays an important role in Semarang. In the past, the city square of Semarang was the center of government, religious, and economic space (see Figure 3 and 4). A city square is also a place that shows a multi-ethnic tradition taking place. Annually, the traditional market along with the activities of the *Dugderan*, a ritual tradition before the *Ramadan*, the fasting month, takes place in the city square. This tradition involves *Warak Ngendog*, which is a mascot an animal with a combination of three animals, symbolized by the union of three ethnicities: Arabic, Chinese, and Malay/Javanese (M. A. Budiman, 2013). (Prianto, 2013). Taking place of this event can be concluded that the city square is the meeting point for multi-ethnic, both in economic and traditional activities.

The rapid development of Semarang City is the city square turning into a strategic area. The city center as open space gradually filled with shops and stalls of the traditional market so that open space was lost (R. S. Rukayah & Bharoto, 2012) Thus, *Dugderan's* cultural activities lost their place (M. A. Budiman, 2013). The growth of commerce and trading activity has been unstoppable since the construction of some retail dan market such as *the Johar* market in the 1930s, followed by the *Kanjengan* market, the *Yaik Permai* market, the *Johar* shopping center, and other shops in the 1970s (Arianto, 2013) (R. S. Rukayah & Malik, 2012).



Fig. 3. The city square as the central of economic space with the Javanese great mosque as a landmark
(Source: KITLV)

It can be concluded that the economic activity in the city square has exceeded its capacity so that the city square has disappeared and changed the social order in the region (Arianto, 2013). However, *Dugderan* activities still exist today, even though the square as a container has lost. The *dugderan* as traditional ritual and crowded by the market is a symbol of the unity of the multi-ethnic merchant community around the city square.

Trade activities in the city square become a magnet for the development of trading activities around the city square. In multi-ethnic areas, such as in *Kauman* Village, Malay village, and Chinatown, each has the character and typology of the building. A concept of the character and typology can interpret as the act of thinking in the framework of grouping (Ramadanta, 2010).

The Corridor as Trading Activities in Kauman Village to the Square

Kauman is one of the villages with rapid economic development in the past. According to (Ashadi, 2017), *Kauman* comes from the word *Pakauman*, (the place for muslim community). The people living in *Kauman* Village are Muslim social communities with economic traditions that rely on trade and industry

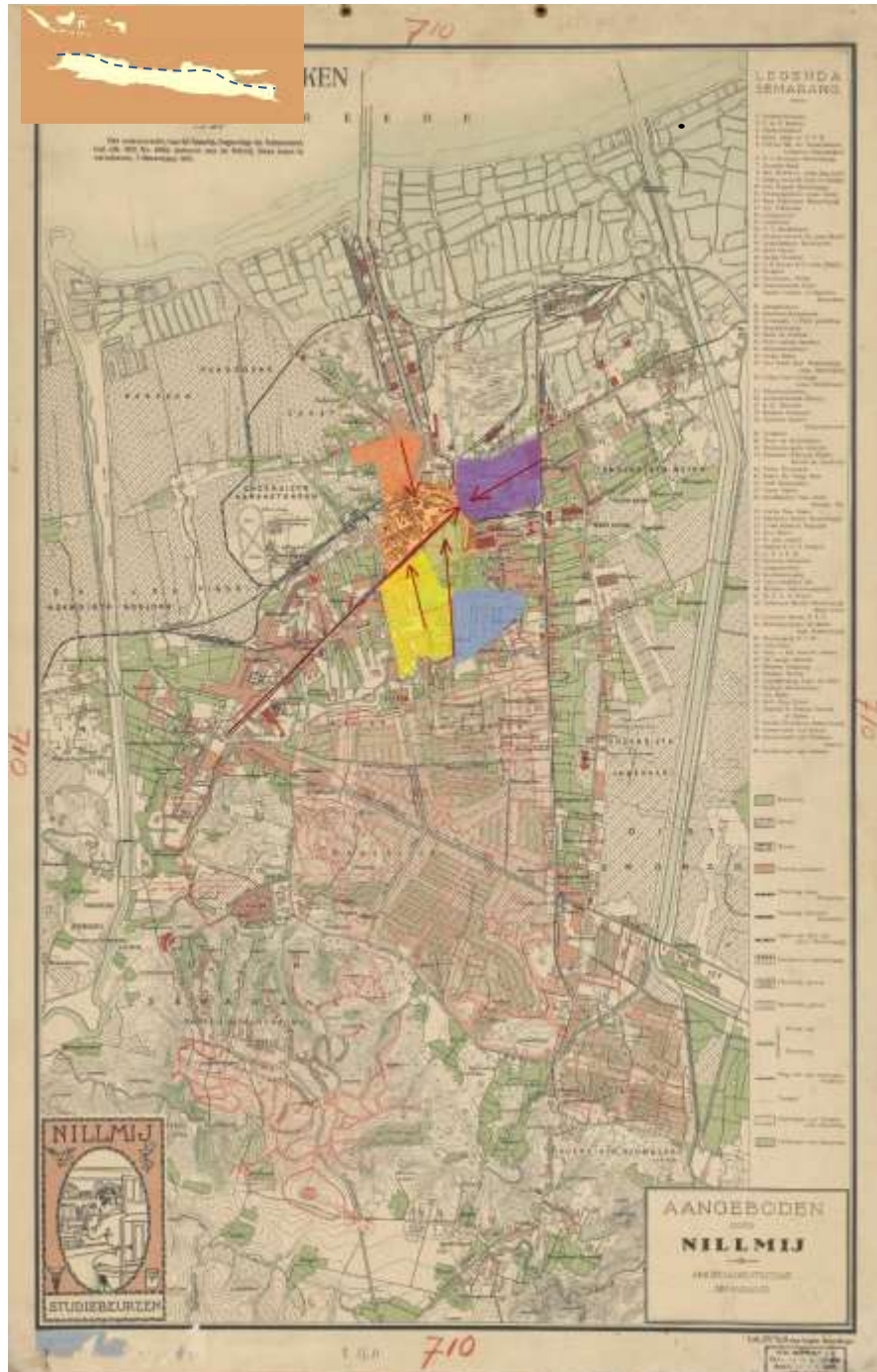

Fig. 4. The city square, the center of the corridor growth from multi ethnic villages and Dutch Colonial area
(Source: KITLV)

Kauman is close to the city square. The complex of the city square is near the Semarang river. At that time, Semarang River was a transportation route between regions, so many traders from outside the city stopped around the area. The presence of the market close to the city center has an impact on the economic development of the Islamic community in *Kauman* village.

In economic development, almost 80% of the livelihoods of the *Kauman* community are traders, while other professions are only a few percent (Azizah, 2015). Not only trading, but the community is also an entrepreneur by serving a variety of services, such as tailors and hair shaving. Various economic activities that occurred in *Kauman* Village gave rise to the character of housing that occurred in the region. Figure 5 shows the trading activities with building characteristics that explain the typology of houses and shops.

This area has now become a specific, antique, and ethnic trading area. The majority of trading activities carried out more Islamic nuances such as trading of Islamic books, prayer equipment, festivity equipment, attributes, and ceramic building materials. With such a façade of the shophouse has the characteristics of Islamic architecture.

According to (Damadi, 2013), there are several characteristics of Islamic Architecture, namely (1) the surface of the wall has a beautiful shape with extraordinary details, (2) other elements that stand out from Islamic Architecture are calligraphy, and (3) many uses of arches in the design of entrances and wall pillars. Kaptan (2013) argues that the character of Islamic architecture usually uses the same and constant geometrical shapes, both from the spatial structure and the supporting structures of buildings such as columns, or the formation of a continuous curve.

Many characteristics are using in the application of Islamic architecture. Characteristics of Islamic Architecture can combine with the surrounding local culture as well as economic conditions. These characteristics can be combined with modern architecture (Kaptan, 2013). In the past, there was a tendency for ethnic Arabs who work in the trade sector in religious trade equipment although there is now integration between Javanese people who are involved in this work in the area of ethnic Arab villages (Joko & Haryono, 2013).

Damadi (2013) argues that there is dominance in the use of wall paint colors from several existing samples using green, many accessories, and calligraphic elements, curved form signifying identical mosque shapes, and using the same and constant geometrical shapes.

Figure 5 shows the condition of the existing shophouses near *Kauman* Village, and there are elements of Arabic architecture that can be elaborated based on the theory of the aspects of Islamic architectural characteristics. They are (1) according to a typology of zinc or galvalume roofing material: the flat roof covered by the appearance facade, so the roof not too prominent in the building, (2) according to the typology of the door element: the shop building has a sliding door that is commonly used in existing shophouses with a glass door entrance or open directly to the store (the design of the shop entrance uses the Islamic architectural style because of the majority of shops more Islamic nuances), (3) typologically the elements of the wall: the elements of the wall are many accessories and calligraphic elements, the formation of a curved wall that signifies the identical shape of the mosque. *Kauman* Street as part of *Kauman* village is now famous for its trading

activities. Trade character is quite strong with the dominance of shophouses. Thus, the *Kauman* road with the predominance of Arab ethnicity represented trading activities around the city square on the Southside.

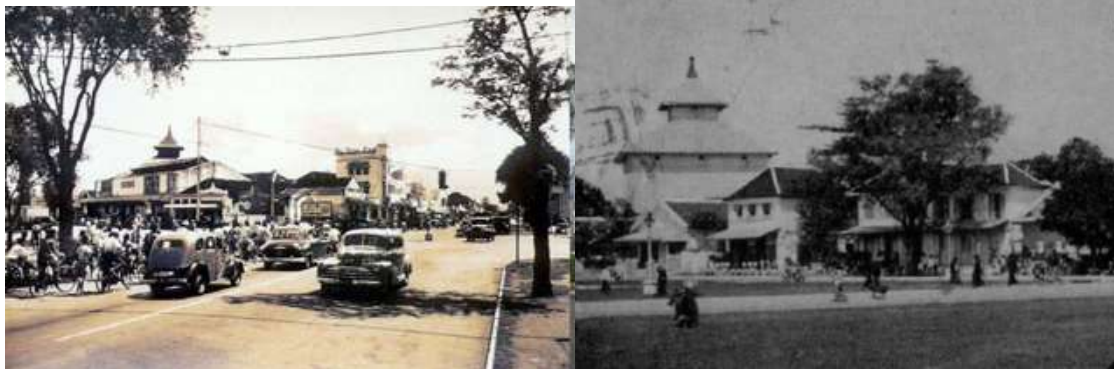

Fig. 5. The Arabic settlement in southern corridor from the square: *Kauman* (Source: Nederlandsfotomuseum combined with current photo)

Community Trading Activities in Malay Village, Semarang

It could say that as a settlement embryo in Semarang City in the 14th century, Malay village was the main gate leading to the city square from the port / *Boom Lama*. It was there that the Company ships pulled over. At that time, there was a small hamlet called the Malay village (Madiasworo, 2009). R. S. Rukayah, Susilo, Abdullah, et al., (2018) suggest that the position of the Malay village was in the coastal area of Semarang / Semarang river estuary in the past so that the area became a strategic place for traders to buy and sell along the Semarang River. The river in Semarang at that time became an important transportation route before the construction of the *postweg* (great post road) in 1809-1811 (Sarinastiti, Rukayah, & Murtini, 2015).

There is an Arab ethnic group in *Kampung Pulo, Baru, Pranakan, Lengkong, Lawang Gajah, and Kampung Krangjangan Besar*. Meanwhile, the *Banjar* ethnic group is in the villages of *Cirebonan Besar, Kecil, Geni Besar, Geni Kecil, and Kampung Kranjangan Kecil*. Madura is located in *Kalicilik* Village and Malay Village. The ethnic Chinese and Javanese spread Malay Village (Susanto, 2014)(Madiasworo, 2009). However, from these various ethnicities, only the character of the shophouses from Arab and Chinese ethnicities dominates the Layur corridor (R. Rukayah, Puguh, Susilo, et al., 2018a).

The predominance of Arab ethnicity known as traders in the corridor of Malay Village is famous for its shophouses with Arabic, Chinese and Malay nuances. Business activities in the area dominated by home industry activities, factories, building material stores, etc. (Semarang City Trade Book, 1956). Now, floods and land subsidence cause the trade area in this region has declined. There are only a few shops that still run the business to sell rattan and fishing equipment. Besides, there are many hotels and lodging in the area (Febbiyana & Suwandono, 2016). The spread of ethnic communities in Malay Village has a mixed cultural effect, one of which is the architectural style found around Malay Village. Figure 6 shows the strong character of the activities and building characteristics associated with trading activities.

Thus, the character of the trade house in Malay village has strong characteristics dominated by Arabs, Chinese, and Malays. The dominance of that ethnic represented the

diversity of multi-ethnic villages, namely Arabic, Chinese, Pakistani, Indian, *Cirebonan*, and *Banjar* (R. S. Rukayah, Respati, & Susilo, 2016).



Fig. 6. The commercial area in Malay Village corridor (Source: Nederlandsfotomuseum combined with current photo)

The remnants of the old buildings along the corridor of Malay Village street show the uniqueness of old building shophouses. Recently, several buildings still function as shops. Malay village has grown strategically into a commercial area with its trade corridor on the north side of the city square (R. Rukayah, Puguh, Susilo, et al., 2018b).

The shops are mostly inhabited by the Arab, Malay and Chinese communities, however, in the existing location, many buildings are found with *Indische* characteristics, and few use Malay architectures. Therefore, the character of the building uses more *Indische* and Chinese architecture. *Indische* architecture is the architecture of the results of a mixture of technology, building materials, and climate in the Dutch East Indies with the Empire Style. There are several Indies characteristics, especially in trade buildings with the aspects of having a narrow but deep courtyard (Weebers & Ahmad, 2010), and has a wide corridor (Antonius Ardiyanto, Achmad Djunaedi, Ikaputra, 2015). We can see Malay architecture from the carvings of walls and poles which avoid an animal or human motif. The motifs of flowers, leaves, and fruit and tendrils usually use as ornaments (Husny & Haji, 1976). The transformation from an indigenous architectural expression towards a considerably modern localized colonial-style through a series of subtle adaptations and localizations has ensured the acceptance and harmonious continuity of Malay architecture (Ju, Kim, & Ariffin, 2015).

Based on observations and analyzes, it can mention that the typology or classification of shophouse building elements in Malay Village can be elaborated based on the details of *Indische* and Malay architecture.

Figure 6 shows an old photo of a shopping corridor in a Malay village, it can be seen that many houses have been built, showing a typology. The typology can be seen from the shape of the roof elements, there is a saddle roof formation, many buildings have carvings in the form of green shields showing a Malay character. Apart from that, it is a combination of *Indische* architecture, which usually uses a saddle roof as the roof structure. The door of the building, using longitudinal doors and large windows. While the wall element uses a typical wooden ornament of Malay architecture and a combination of concrete and brick materials from *Indische* architecture. The column of the building uses large columns following the typical Dutch East *Indische* architecture. Adjust the tropical climate in Indonesia. The character of shophouses/shops as trading activity in the corridor strengthens towards the city square.

According to Husny and Haji (1976), the characteristics of Malay houses are influenced by local climate aspects and religious requirements. The climatic influence is manifested in high-rises / tall houses with many windows or vents that are used to provide enough air and light for the residents.

The carvings of walls and poles that avoid using animal or human motives. The ornament carving dominant using flowers, leaves and fruit, and tendrils (Husny & Haji, 1976). Most of the building materials are made of wood, while the roof still uses sago palm. In Indonesia, the use of Malay architectural elements is still rare (Hidayat, 2011).

The tradition of trade among the Malays is associated with the emergence of boat building skills. The Malay community at that time moved from one place to another (nomadic) such as Kan-t'o-li in Sumatra (5th period), Jambi / Malay (6th / 7th period), Surabaya, and Tuban in East Java (the Airlangga era, 11th century, and the kingdom of Majapahit (13th century) (Koharuddin & Balwi, 2005). The fame of the Malay merchant group was lost when European trade (17th century) monopolized Malay trade and brought down Malay kingdoms.

The Corridor as Trading Activities in Chinatown

Around 1628, the Chinese community landed in Simongan, Semarang. The Chinese community participated in a rebellion against the Mataram Kingdom. The Mataram Kingdom was ruled by Sunan Mataram, who sided with the VOC. Chinese people were forced by the supervision of the VOC to move from Simongan to an area close to the Semarang River. This location is now known as Chinatown.

The building characteristics are Chinese architecture, such as the roof structure system, the rectangular roof stance, and the use of striking colors (Lianto, 2017). The buildings in Chinatown also still use the philosophy of their beliefs, such as displays / or accessories that used to have uniqueness, great value, and luxury with varied roof shapes (Zhang, 2018).

However, there was a significant change in the building's façade, but it did not change the peculiar atmosphere of Chinatown (Figure 7). Judging from the typology of roof elements: some buildings use a gable to the side with a pointed tip. The roof uses tile material, and some already use zinc or galvalume material. (2) The typology of the door: The front view of the building uses a sliding door which commonly uses in existing shophouses, and on the inside, it uses glass / wooden doors, sometimes open directly to the store. Doors usually have typical Chinese accessories that adorn shops; (3) the typology of wall elements: many shophouses in Chinatown use a striking color with a combination of original Chinese ornaments found on the walls of the shop building as the identity of Chinese buildings.

There are several characteristics, such as symbols, numbers, and colors to be applied to Chinese Architecture. Some other architectural characters based (Lianto, 2017): (1) Pattern layout: the pattern in the Chinese architectural buildings mean the reflection of harmony with nature which can interpret as a balance and harmony with multiple concepts, as well as a balance between formal and informal; (2) the roof structure: is typical Chinese architecture, rectangular easel. With a tapered roof at each end; and (3) color: color in Chinese architecture is also significant because undoubtedly the type of color symbolizes certain things. In Chinese architecture, forms and typologies are defined not by specific functions, but by general-purpose leading to possible combinations of "modes of behavior" (Tan, 2011).

Old Chinese individual buildings usually have uniqueness, great value, and luxury, with the shape of the roof varies and has a meaning, luxury, like in a dream (Zhang, 2018). This is consistent with what Tillema stated in Handinoto (1990) that, typical Javanese spatial layout and buildings consisting of city squares, mosques, government offices, prisons, and Chinese villages. Historically, the Chinese community role as traders appears to be dominant in the community of grocery (textile) functions ranging from shopkeepers (Joko & Haryono, 2013).

Almost all cities in Indonesia have a Chinatown as a trade center area. Chinatown area is relatively narrow and very densely populated with traders living in Ruko (shophouse). Ruko is a typical building of Chinatown. Ruko is a combination of the business area on the lower floor and the residential area on the upper floor (Yeoh, Kong, Yeoh, & Kong, 2012) (Tjiiook, 2017).



Fig. 7. the Chinatown Corridor (Source: Nederlandsfotomuseum)

Although the Chinese were known as traders, not all corridors in the Chinatown area grew into commercial corridors. Only the corridor perpendicular to the City Square grows into a commercial corridor.

Bojong Weg as Part of Postweg Development

The corridors of the historical area in Semarang City from the multi-ethnic area to the city square, such as Kauman Village, Chinatown Village, Malay Village have existed since the arrival of foreign nations in Semarang City (14-16 century). In the Dutch colonial era, the Postweg Road connecting Anyer-Panarukan as far as 10,000 km was built strategically through this area. The urban planning pattern of Semarang, which was originally a grid pattern, has changed due to the presence of a diagonal postweg road. It is interesting to further investigate this diagonal pattern considering that according to experts, the construction of post roads is to follow the existing road (Toer, 2005) (Pratiwo.P.Nas, 2002).

The village in Semarang City has historical and cultural roots that emerged with the formation of the city in the past and formed a grid pattern with the city square as its center. Initially, the villages were oriented towards the Semarang river. However, with the post line, the road corridors connecting each village to the city square are increasingly developing into a commercial area. Houses are no longer oriented towards the river (Pratiwo.P.Nas, 2002). Construction of the 1809-1811 postweg road that crosses the city of Semarang also leads to the city square.

The postweg road that crosses the city square to the Berok bridge is called Bojong Street, which is now called Pemuda Street. At that time, it was the most beautiful street in Asia with tamarind trees on the left and right (A. Budiman, 1978). On this road, there

is the Zero Km Semarang City Monument in front of the Post Office, luxury villas, shops, and hotels. As a road that has an important role in connecting cities on the North coast of Java, in its development, this area has developed into an elite area with a colonial building typology.

During the Dutch colonial period, *Kota Lama* was also known as *de Europeeshe Buurt*, and the concept of urban spatial planning adapted to the concept of urban spatial planning in Europe, both in regional and architectural structures. In 1824, the walls around Kota Lama had been demolished because the fort area had been traversed by the "Daendels" highway, and many Europeans later lived in the area outside the fort, especially in the Bojong area (now Pemuda Street) (see figure 8). The Bojong street very decorated and embellished with architectural ornaments according to the styles of art deco and art nouveau



Fig. 8. post highway in Western side (Dutch colonial area) of the city Square , (Source: Kitliv Semarang)

Hereenstraat as Part of Postweg Development (Corridor in Eastern Side of the City Square)

The postweg road that connects the west and east sides of the island of Java crosses the square to the old town of Semarang. Crossing the Berok bridge, this part of the postweg road is called Hereenstraat (now Jalan Letjen Soeprapto). This corridor divides the Kota Lama area which was once a fortress of the Dutch colonial city. The fort area as the center of the Dutch colonial government. In this corridor, there are houses and offices, including the Landraad (District Court) office, N.V. Goud en Zilvermederij voorheen F.M. Ohlenroth & Co. (a very prestigious jewelry shop that still existed until the mid-20th century), Cultuur Maatschappij der Vorstenlanden, and Mirandole Voûte & Co. (both are large companies managing some sugar cane, tobacco and coffee plantations in Central and East Java which were founded in 1888), Nederlandsche Handel Maatschappij, Hotel Jansen (the first European hotel in Semarang), and musical instrument shop Seelig & Son, Nederlandsch office -Indische Levensverzekering en Lijfrente Maatschappij (NILL.Mij. = Life Insurance Company of the Netherlands Indies) and Nederlandsche Handel Maatschappij (now used by Bank Mandiri). The existence of these services, trade, and industrial buildings marks the commercial corridors in this area with the colonial building typology. Based on old photos from kitlv and rizjk museum, some buildings have shown their distinctiveness as shop buildings, trade, and services. Buildings with colonial architectural characters dominate the corridor although some of the buildings have a Malay character (see Figure 9).



Fig. 9. Eastern side corridor from the city square, present as commercial corridor (Source: Kitliv Semarang)

The Trading Activities in City Square as a Magnet of the Commercial Corridor

Based on the old maps of Semarang City in 1695, 1779, and 1780, it can be seen that the traditional city center of Semarang is complete with the existence of markets. The market is on the east side of the square, on the north side near the port (Malay Village), and in the Pedamaran area. Several markets in the eastern area of the square merge into an open-air market shaded by Johar trees. From this condition, the name Johar market was born.

The history of the Johar Market trading area began more than a century ago. In 1860 a market occupying the eastern part of the city square. The merchants peddled below the Johar trees along the road (Figure 10). In 1931 the old prison building located near the Johar market was demolished in connection with the plans of the city government to establish a Modern Central Market. Traditional markets are usually adjacent to local residential areas and have shaped the communities in which those cities' cultural characteristics are well represented (Lee, 2017). Likewise, the Johar market which served several ethnic settlements in the vicinity at that time.

The Central Market was established to unite the functions of the five existing markets, namely the Johar Market which became the forerunner to the Johar Trade Area (Kurniawati & Suwandono, 2015).



Fig. 10. The development of Johar Market 1930, from traditional market by local people in open space to the modern market (Source: Kitliv Semarang)

According to (R. S. Rukayah & Bharoto, 2012), based on the historical roots of the city square in Java, the square near the settlement has a function as a place for buying and selling activities adjacent to the settlement. Market activities are carried out alternately in the settlement up to the canal with market days in Javanese terms (Syuhada, Supian, & Seprina, 2017).

Market activities have been recorded in the reliefs of Borobudur temple. In the relief of Borobudur Temple, market activities also describe in open space. This can see in the relief of Karmawibhangga panil one, which illustrates the bustle of the market

atmosphere between the sellers who offer the products and the buyers who are looking for goods according to their needs.

The history of market activity in the past in the form of the market activity in the open space is evaluated as existing right for market design today (R. S. Rukayah & Bharoto, 2012) when the government will build a modern market in a multi-story building. In its current development, the multilevel market is experiencing avoid of traders on the upper floor because buyers avoid going up to the second floor. The phenomenon of always empty market on the second floor shows that psychologically, market activity is more ideal to be on the ground floor or in an open space (R. S. Rukayah & Bharoto, 2012)

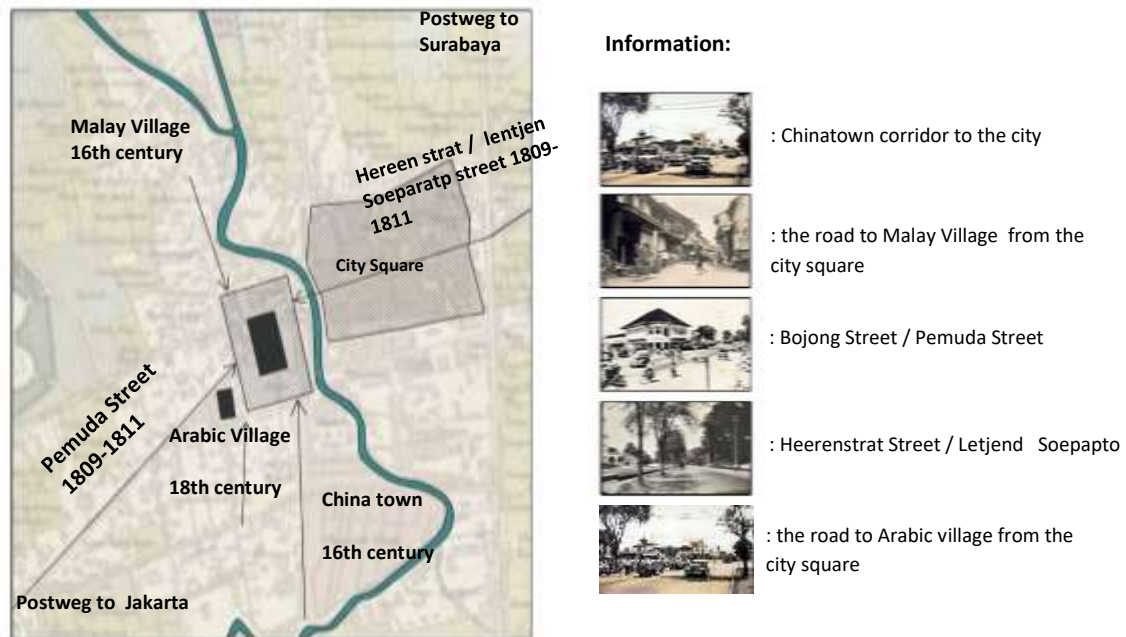

Fig. 11. Commercial corridors of ethnic villages and new corridors built by colonial Dutch leading to the city square (source: old map of Kitliv with author's analysis, 2019)

Meanwhile, in the Johar market, trading activities in open space/city square arisen under the shade of trees. Then the market building was built permanently (R. S. Rukayah & Bharoto, 2012). The process of developing the character of urban free areas in each era becomes a city character of several cities in Java (R. S. Rukayah et al., 2013). The development of the city square until all the open space is covered by market activities. During the New Order period of 1967-1972, the square area changed into a commercial space, thus eliminating the function of the city square as an open space (Arianto, 2013).

From some of the above theories, it can conclude that the establishment of the city center was built by synthesizing functions between the city square, mosque, and government center. The role of the city square in addition to being the center of government also functions as central economic activity. From the city square as the center, it develops to the outside, which is inhabited by various ethnicities with an architectural heritage, which reflects in its architectural typology.

The results of the theoretical analysis and historical facts above, it can find that the typology of trading activities in the city square (open space in the city center). That functions as a center for socio-economic business and traditional markets dominated by

local communities. Meanwhile, typologies of trade activities carried out by the multi-ethnic are shophouses with ethnic and cultural styles.

The multi-ethnic community is dominating by Arab, Chinese, and Malay ethnic groups who historically have a culture in trading activities between nations. The most reliable evidence of the existence of trade activities between countries in Indonesia is a multi-ethnic settlement group that has the function of occupancy and economic activities. From old photos and old maps as main sources to reveal economic activities surrounding the square (Pole, 2004). Pictures and photos present more information than narration.

The pattern of movement of the development of economic activities outwards from the city square to the multi-ethnic village forms a centripetal pattern (black line). The next pattern of growth was trade and economic activity towards the fortress city after the construction of the Postweg lane in 1809-1811 (dotted line) (see Figure 11).

Johar Market has had an impact as an economic pull factor in the surrounding area, so the corridor connects the square to some ethnic village transformed and becomes a strategic area.

Conclusions

The activity of the trade corridor that centers towards the city square becomes a phenomenon that always reoccurs from time to time with the city square as a pull economic factor. This phenomenon was proven when the construction of the postal highway that was built-in 1809-1811 located towards and out of the city square also developed into a strategic commercial corridor. As a result of the analysis of the urban trade corridor on urban development in the past with recurring symptoms, it becomes a model for future urban planning.

It can conclude that the design of the corridor leading to the city square will undoubtedly develop into a strategic economic area. The city square, which serves as the center of government, culture, and economy becomes a magnet for people to come. The circulation corridor toward the square growth as a trade corridor.

The function of city square as a place of economic activity for the local community/market, ceremonial, government event (Wessing, 1992) from the past until now has become a magnet for the corridor commercial activity direction. The businesses of the city community in the old city square still exist and develop even more modern as the findings in this study are economic activities in the city square, which integrate trade activities from the surrounding area. The architectural indicator is that each corridor leading to the city square is filled with rows of shops or shops with ethnic characteristics. (Chinese, Malay, Arabic, Colonial). Usually, the city landscape is compatible with preserved colonial sites (Kim & Jeon, 2012). Besides, how to evaluate the urban heritage and revitalize the urban core formed in the colonial period is becoming a major common concern of urban planning (Funo, Ferianto, & Yamada, 2004).

The development of the commercial corridor growth to the city square can be a model design for architects and city planners when planning a road to becoming a strategic area. These findings become essential for the government and city planners that the design of corridors to the city square will always develop into commercial corridors. The recurring symptom of the pattern is a model that the pattern towards the city square always growth become a commercial axis. The architectural character of the multi-ethnic

shops/trade buildings on the corridors leading to the city square becomes an interesting character to develop into the theme of urban conservation.

Acknowledgments

Thank you to Ministry of Research and Technology and Research and Community Services Universitas Diponegoro for the funding research No 474 105/UN7.P4.3/PP/2018. The research findings were developed as material for further research funded by Ministry of Research and Technology 2019, research scheme Applied Research grants No Contract: 257-91/UN7.6.1/PP/2020

Reference

- Adrisijanti, I. (2000). *Arkeologi Perkotaan Mataram Islam*.
- Antonius Ardiyanto, Achmad Djunaedi, Ikaputra, J. A. S. (2015). The Architecture of Dutch Colonial Office in Indonesia and the Adaptation to Tropical Climate. *International Journal of Scientific and Research Publications*, 5(4), 1–7.
- Arianto, R. A. (2013). *Perubahan Tata Ruang Dan Sosial Di Alun-Alun Semarang Tahun 1967-1972*. 2(7), 1–5.
- Ariestadi, D., & Wulandari, L. D. (2017). *Architecture , space and power in historical multi-ethnic city Gresik Architecture , space and power in historical multi-ethnic city Gresik*. (March). <https://doi.org/10.1051/mateconf/201710105027>
- Ashadi. (2017). *Tata ruang kauman*.
- Aziz, M. (2015). Lasem kota Tiongkok kecil; Interaksi Tionghoa, Arab, dan Jawa dalam silang budaya pesisiran. *Wacana*, 16(2), 516–518.
- Azizah, N. (2015). *Perubahan Sosial, Budaya Dan Ekonomi Di Kampung Kauman Semarang 1962-1998*. 3(2), 37–45.
- Bishop, K. (1989). *Designing Urban Corridors: Planning Advisory Service* (R. N. 418. A. P. Association, Ed.).
- Budiman, A. (1978). *Semarang Riwayatmoe Doeloe*. Semarang: Tanjung Sari.
- Budiman, M. A. (2013). *Semarang Tradition Dugderan*. 69–75.
- Damadi, M. (2013). *Characteristics Of Islamic And Iranian Architecture*. 2(9), 1–13.
- Fauziyah, S. (2012). Pasar Pada Masa Kesultanan Islam Banten. *86 Thaqāfiyyāt*, Vol. 13, No. 1, Juni 2012, (Lcd), 1–10.
- Febbiyana, A., & Suwandono, D. (2016). *Penurunan Kampung Melayu Sebagai Kawasan Cagar Budaya Kota Semarang The Declining Vitality of Kampung Melayu as the Heritage Area in The City of Semarang*. 2(4).
- Funo, S., Ferianto, B. F., & Yamada, K. (2004). Considerations on Space Formation and Transformation of Kampung Luar Batang (Jakarta). *Journal of Asian Architecture and Building Engineering*, 3(1), 173–180. <https://doi.org/10.3130/jaabe.3.173>
- Graaf De H.J and Pigeaud. (1985). *Graaf De H.J and Pigeaud. 1985. Kerajaan-kerajaan Islam di Jawa. Peralihan dari Majapahit Ke Mataram*. p ustaka Utama Grafiti dan KITLV (first published 1974).
- Guillot, C., Nurhakim, L., & Wibisono, S. (1997). *Banten Sebelum Zama Islam Kajian Arkeologi di Banten Girang 932-1526*. Jakarta: Pusat Arkeologi Nasional.
- Handinoto. (n.d.). *Lasem, Kota kuno di pantai utara Jawa yang bernuansa China*. 1–22.
- Handinoto. (1990). Sekilas tentang arsitektur cina pada akhir abad ke 19 di pasuruan. *DIMENSI (Jurnal Teknik Arsitektur)*, 15.
- Handinoto. (1996). *Perkembangan kota dan arsitektur kolonial Belanda di Surabaya, 1870-1940*. Diterbitkan atas kerjasama Lembaga Penelitian dan Pengabdian kepada~....
- Hidayat, W. (2011). Aplikasi Laggam Arsitektur Melayu Sebagai Identitas. *Local Wisdom*

- Volume: III, Nomor : 2, Halaman: 27 - 32 , Juli 2011., III(2), 27–32.
<https://doi.org/10.1103/PhysRevSTAB.4.030701>
- Husny, M. L., & Haji, T. (1976). *Bentuk rumah tradisi Melayu*. Husny, Medan.
- Hutama, S. D. (2003). A Study of Historical Transformation of North Coastal Cities in Java: Case study: Banten and Cirebon, West Java - Indonesia. *Journal of Asian Architecture and Building Engineering*, 2(1), 183–190. <https://doi.org/10.3130/jaabe.2.183>
- Joko, T., & Haryono, S. (2013). Integrasi Etnis Arab dengan Jawa dan Madura di Kampung Ampel Surabaya. *BioKultur*, (1), 13–26.
- Ju, S. R., Kim, B. M., & Ariffin, S. I. (2015). Continuation and transformation of traditional elements in colonial vernacular houses in Kampong Bharu, Malaysia. *Journal of Asian Architecture and Building Engineering*, 14(2), 339–346.
<https://doi.org/10.3130/jaabe.14.339>
- Kaptan, K. (2013). Early Islamic Architecture and Structural Configurations. *International Journal of Architecture and Urban Development*, 3(2), 5–12.
- Kim, J., & Jeon, B. H. (2012). Restoration of a historic town to commemorate national identity: Colonial Williamsburg in the early Twentieth Century. *Journal of Asian Architecture and Building Engineering*, 11(2), 245–251. <https://doi.org/10.3130/jaabe.11.245>
- Koharuddin, M., & Balwi, M. (2005). Budaya Perniagaan dan Perdagangan Melayu dalam Teks Melayu. *Jurnal Pengajian Melayu*, 15, 52–72.
- Kuntowijoyo. (1994). *Metodologi Sejarah*. Tiara Wacana Yogya.
- Kurniawati, W., & Suwandono, D. (2015). Pengaruh Bencana Banjir dan Rob Terhadap Ketahanan Ekonomi Kawasan Perdagangan Johar di Kota Semarang. *Ruang*, 1(4), 261.
<https://doi.org/10.14710/ruang.1.4.261-270>
- Lauder, M. R. M. T. L. and A. F. (2016). Maritime Indonesia and the Archipelagic Outlook Some reflections from a multidisciplinary perspective on old port cities in Java. *Wacana*, 17(1), 97–120. <https://doi.org/10.17510/wacana.v17i1.428>
- Lee, S. (2017). A study on traditional market decline and revitalization in Korea: Improving the Iksan Jungang traditional market. *Journal of Asian Architecture and Building Engineering*, 16(3), 455–462. <https://doi.org/10.3130/jaabe.16.455>
- Lianto, F. (2017). *Building Structure System of Chinese Architecture , Past and*. (June).
- Lord, K. (2016). *The Function of Commercial Streets in Montreal and Paris , 1853-1936*. 1–23.
<https://doi.org/10.1177/0096144216632746>
- Madiasworo, T. (2009). REVITALISASI NILAI-NILAI KEARIFAN LOKAL KAMPUNG MELAYU SEMARANG. *Local Wisdom*, 1, 10–18.
- Moughtin, C. (1999). *Urban Design Methode and techniques*. Architectural Press.
- Moughtin, C. (2003). *Urban Design: Street and Square*. Oxford: An Imprint of Butterworth Heinemann Ltd, Linacre House.
- Muljana, S. (2005). *Runtuhnya Kerajaan Hindu–Jawa dan Timbulnya Negara-negara Islam di Nusantara*. Yogyakarta: LkiS.
- Pole, C. J. (2004). *Seeing is believing?: Approaches to visual research*. Citeseer.
- Pradjoko, D., & Utomo, B. B. (2013). *Atlas Pelabuhan-Pelabuhan Bersejarah di Indonesia* (E. Djaenudin, Ed.). Direktorat Sejarah dan Nilai Budaya Direktorat Jenderal Kebudayaan Kementerian Pendidikan dan Kebudayaan Republik Indonesia.
- Pratiwo.P.Nas. (2002). *Java and De Groote Postweg , La Grande Route , the Great Mail Road , Jalan Raya Pos*. 158, 707–725.
- Prianto, B. et al. (2013). Warak Ngendog: Simbol Akulturasi Budaya Pada Karya Seni Rupa. *Jurnal Komunitas*, 3(1), 92–102.
- Priyantoko, R. Y. (2010). *Alun-alun di Pusat Kota Gementee di Pesisir Utara Jawa Pada Awal Abad XX Masehi*. Universitas Indonesia.
- R. Siti Rukayah, & Abdullah, M. (2019). The Glory of Semarang Coastal City In The Past , Multy - Ethnic Merchants And Dutch Commerce. *Journal of Southwest Jiaotong University*, 54(6).

- Rachmayanti, S., Rusli, C., & Wulandari, A. A. A. (2017). Cultural Acculturation in Interior and Architecture of Old Straits-Born Chinese Lasem House. *Humaniora*, 8(3), 279. <https://doi.org/10.21512/humaniora.v8i3.3718>
- Ramadanta, A. (2010). Kajian Tipologi Dalam Pembentukan Karakter Visual Dan Struktur Kawasan (Studi kasus: Kawasan Ijen, Malang). *Jurnal SMARTek*, 8, 130–142.
- Rukayah, R., Puguh, D. R., Susilo, E. S., & Indraswara, M. S. (2018a). Local Wisdom of the Native Settlement as A Main Gate in the Northern Axis of Javanese City Center in Semarang. *IOP Conference Series: Earth and Environmental Science*, 152(1). <https://doi.org/10.1088/1755-1315/152/1/012032>
- Rukayah, R., Puguh, D. R., Susilo, E. S., & Indraswara, M. S. (2018b). Local Wisdom of the Native Settlement as A Main Gate in the Northern Axis of Javanese City Center in Semarang. *IOP Conference Series: Earth and Environmental Science*, 152(1). <https://doi.org/10.1088/1755-1315/152/1/012032>
- Rukayah, R. S., & Bharoto. (2012). Bazaar in Urban Open Space as Contain and Container Case study: Alun-alun Lama and Simpang Lima Semarang, Central Java, Indonesia. *Procedia - Social and Behavioral Sciences*, 50(July), 741–755. <https://doi.org/10.1016/j.sbspro.2012.08.077>
- Rukayah, R. S., Juwono, S., Sri, E., Dhanang, S. S., & Puguh, R. (2019). *Post Office and Traditional City Square As City Linkage in Java*. 0–6.
- Rukayah, R. S., & Malik, A. (2012). Between Colonial, Moslem, and Post-Independence Era, Which Layer of Urban Patterns should be Conserved? *Procedia - Social and Behavioral Sciences*, 68, 775–789. <https://doi.org/10.1016/j.sbspro.2012.12.266>
- Rukayah, R. S., Respati, P. D., & Susilo, S. E. S. (2016). Morphology of Traditional City Center in Semarang: Towards Adaptive re- use in urban heritage. *Environment-Behaviour Proceedings Journal*, 1(4), 109–118. <https://doi.org/10.21834/e-bpj.v1i4.91>
- Rukayah, R. S., Roesmanto, T., & Sukawi. (2013). The Sustainability Concept of Alun-alun as a Model of Urban Design in the Future. *Procedia - Social and Behavioral Sciences*, 85, 626–637. <https://doi.org/10.1016/j.sbspro.2013.08.390>
- Rukayah, R. S., Susilo, E. S., & Abdullah, M. (2018). *Semarang Kota Pesisir Lama*. Yogyakarta: Tekno Sain.
- Rukayah, R. S., Susilo, E. S., Abdullah, M., & Saputro, S. (2018). Exploring The Position Of Old Semarang Sea Port: Based on Javanese City Pattern. *IOP Conference Series: Earth and Environmental Science*, 116(1), 0–8. <https://doi.org/10.1088/1755-1315/116/1/012036>
- Rukayah, R. S., Wibowo, A. A., & Wahyuningrum, S. H. (2015). Public Participation in Branding Road Corridor as Shopping Window or Batik Industry at Pekalongan. *Procedia - Social and Behavioral Sciences*, 168, 76–86. <https://doi.org/10.1016/j.sbspro.2014.10.212>
- Rukayah, S., & Supriadi, B. (2017). Pasar Di Sudut Tiga Koridor Lama Semarang Sebagai Pembentuk Place Dan Lingkage Ekonomi,. *Tataloka*, 19(2), 82–92. <https://doi.org/10.14710/tataloka.19.2.%p>
- Sadali, A. (n.d.). *In Search of an Islam-Initiated Architectural Identity in Indonesia*. 87–90.
- Said, B., Abdelkader, B., & Nasr-eddine, B. (2020). *Architectural Ornaments of Colonial Towns in Algeria : The Case of Mostaganem*. 7(1), 1–11.
- Sarinastiti, A., Rukayah, R. S., & Murtini, T. W. (2015). Konsep Waterfront Pada Permukiman Etnis Kali Semarang. *Teknik*, 36(2), 61–67.
- Sollewijn Gelpke, J. H. F. (1995). Afonso de Albuquerque's pre-Portuguese 'Javanese' map, partially reconstructed from Francisco Rodrigues' book. *Bijdragen Tot de Taal-, Land- En Volkenkunde / Journal of the Humanities and Social Sciences of Southeast Asia*, 151(1), 76–99. <https://doi.org/10.1163/22134379-90003056>
- Spiro Kostof. (1991). *The City Shape*. London: Thames Hudson Ltd.
- Susanto, D. (2014). *Pola strategi dakwah komunitas habaib di kampung melayu semarang*. 14(1), 159–185.

- Syuhada, S., Supian, & Seprina, R. (2017). Sejarah Kota Modern Masa Kolonial Belanda: Studi Kasus Kota Tua Di Muaro Tembesi Batang Hari. *Titian*, 1(2).
- Tan, G. (2011). The open and adaptive tradition: Applying the concepts of open building and multi-purpose design in traditional Chinese vernacular architecture. *Journal of Asian Architecture and Building Engineering*, 10(1), 7–14. <https://doi.org/10.3130/jaabe.10.7>
- Tio, J. (2004). *Kota Semarang dalam Kenangan*. Semarang.
- Tjandrasasmita, U. (2000). *Penelitian Arkeologi Islam di Indonesia dari Masa ke Masa*. Menara Kudus.
- Tjiiook, W. (2017). Pecinan as an inspiration The contribution of Chinese Indonesian architecture to an urban environment. *Wacana*, V, 556–580. <https://doi.org/10.17510/wacana.v18i2.596>. Wiwi
- Toer, P. A. (2005). *Jalan Raya Pos, Jalan Daendels*. Lentera Dipantara.
- Wahby, A. E. I. (2007). *The Architecture of the Early Mosques and Shrines of Java : Influences of the Arab Merchants in the 15th and 16th Centuries ?* 1, 1–205.
- Weebers, R. C., & Ahmad, Y. (2010). *Architecture and Typology of " Dutch " shophouses in Melaka*. (July), 1–18.
- Wessing, R. (1992). *A Tiger in The Heart : The Javanese Rampok Macan*. 148, 287–308.
- Widodo, J. (1996). *The Urban History of The SouthEast Asian Coastal Cities (particularly from 14th century until mid 20th century)*. Lembaga Sejarah Arsitektur Indonesia.
- Widodo, J. (2002). Melaka A Cosmopolitan City in Southeast Asia. *Historiography*, 33–49.
- Widodo, J. (2008). *Zheng He ' s visits and the shaping of cosmopolitan cities in Southeast Asia - Melaka case : facts and fiction* 1 Department of Architecture , National University of Singapore.
- Yeoh, B. S. A., Kong, L., Yeoh, B. S. A., & Kong, L. (2012). *Singapore s Chinatown : Nation Building and Heritage Tourism in a Multiracial City*. 2, 117–159.
- Yuanzhi. (2000a). *Cheng Ho Muslim Tionghoa. Misteri Perjalanan Muhibah di Nusantara*. Yayasan Pustaka Obor Indonesia.
- Yuanzhi, K. (2000b). *Cheng Ho Muslim Tionghoa. Misteri Perjalanan Muhibah di Nusantara*. Yayasan Pustaka Obor Indonesia.
- Yuliana, K., & Rina, K. (2013). *Upaya Pelestarian Kampung Kauman Semarang Sebagai Kawasan Wisata Budaya*. 2(2), 208–222.
- Yuliati, D. (2013). Strenghtening Indonesia National Identity Through History Semarang as a Maritime City : a Medium of Unity in Diversity. *Humanika*, 18(2).
- Yuliati, D. (2019). *Mengungkap Sejarah Kota Lama Semarang dan Pengembangannya Sebagai Asset Pariwisata Budaya*. 3(2), 157–171.
- Zhang, D. (2018). *Cultural Symbols in Chinese Architecture 2 . Yin Yang Symbol in Chinese Culture*. (May). <https://doi.org/10.24294/adr.v1i2.211>

Re: Journal to submit in ISVS

From: Ranjith Dayaratne (ranjith.dayaratne@gmail.com)

To: tututrsiti@yahoo.com

Date: Thursday, November 12, 2020, 01:26 PM GMT+7

Dear Dr. Siti,

Thank you for your interest in our journal. The paper was received and will be sent to reviewers. It could be considered for publication in ISVS ej 8.1 to be published in January 2021. Once the review is done, you will be contacted.

Arch. Dr. Ranjith Dayaratne,
A Professor of Architecture,
Dept of Architecture and Interior Design
University of Bahrain
Bahrain.
Mobile: +973 36224295 Bahrain
Home: 0061382881177 Australia.

Editor: ISVS e journal (Scopus indexed Journal on Vernacular Settlements);

Editor: Cities People and Places (Journal on Urban Design) **Editor:** Built-environment - Sri Lanka (Journal on Architecture)

Commonwealth Scholar - 1989; Commonwealth Fellow - 1995

Re: asking for journal review result

From: Ranjith Dayaratne (ranjith.dayaratne@gmail.com)

To: tututrsiti@yahoo.com

Date: Wednesday, December 2, 2020, 01:11 PM GMT+7

Dear Riti,

Thank you for your email. Your paper has not still been reviewed; with the reviewers. I will follow up and get back to you; it is lined up for the next issue in 2021.

Arch. Dr. Ranjith Dayaratne,
A Professor of Architecture,
Dept of Architecture and Interior Design
University of Bahrain
Bahrain.
Mobile: +973 36224295 Bahrain
Home: 0061382881177 Australia.

Editor: ISVS e journal (Scopus indexed Journal on Vernacular Settlements);
Editor: Cities People and Places (Journal on Urban Design) **Editor:** Built-environment - Sri Lanka (Journal on Architecture)
Commonwealth Scholar - 1989; Commonwealth Fellow - 1995

Re: asking for journal review result

From: Ranjith Dayaratne (ranjith.dayaratne@gmail.com)

To: tututrsiti@yahoo.com

Date: Tuesday, January 19, 2021, 04:04 AM GMT+7

Dear Riti,

Please find your paper with comments and edits.

Please note that when accepted, there is a publication fee of 150 US dollars due.

Please make the corrections and send me at the end of the week. Please let me know if you do not want to proceed.

Thanks

Arch. Dr. Ranjith Dayaratne,
A Professor of Architecture,
Dept of Architecture and Interior Design
University of Bahrain
Bahrain.
Mobile: +973 36224295 Bahrain
Home: 0061382881177 Australia.

Editor: ISVS e Journal (Scopus indexed Journal on Vernacular Settlements);

Editor: Cities People and Places (Journal on Urban Design) **Editor:** Built-environment - Sri Lanka (Journal on Architecture)

Commonwealth Scholar - 1989; Commonwealth Fellow - 1995

ä

Old Map and Photograph for Analysis The Diversity of Multi-Ethnic and Dutch Area Corridors leading to the City Square of Semarang, Indonesia. and The Reoccurring Phenomena as Commercial Area

R. Siti Rukayah¹
Wahyul Amien Syafei²
Muhammad Abdullah³
Annica Etenia⁴

¹ Architecture and Urban Planning PhD Program, Architecture Department,
Semarang, Indonesia.

² Electrical Engineering Department,

³ Indonesian Literature Department, ⁴Architecture Department,
Diponegoro University, Semarang, Indonesia.

*tutursiti68@gmail.com

Abstract

This paper reveals the development of multi ethnic corridors to the city square of Semarang which has occurred naturally, without having being designed ~~always develop into~~ part of commercial street corridors. The commercial corridor was an invaluable treasure in Semarang that shows multi-ethnic architecture ~~with each façade architecture ornament~~. The city square ~~has become~~ a magnet for five corridors and ~~has now developed~~ into a commercial area.

Formerly, Semarang City, Central Java, Indonesia ~~is was~~ a trading port for traders of various nations and the centre of Vereenigde Oost-Indische Compagnie activity. As a bustling port, the multi-ethnic area and the centre of colonial rule were located around the traditional city centre. Each group of residential areas is connected by a corridor to the city square. The corridor now leaves a building trail in the form of ~~a shops and shop-houses~~ with ~~the Chinese, Arabic, and Malay characters~~ within a multi-ethnic settlement zone ~~(Chinese, Arabic, Malay)~~ known as the Dutch colonial area zone.

The study employed ~~old~~ maps, photographs and field surveys to examine this area and found the building characters along these corridors. The entire multi-ethnic corridor followed by the post high way (1809-1811) shows the ~~reoccurring~~ phenomenon that all corridors ~~that~~ going to the city square ~~will become~~ a strategic area. This research ~~answering the lack of analytical research using old map and picture to uncover~~ the diversity of corridor character ~~as of the commercial area bounded going to the city square~~. The city square acts as a pull factor of economic activity in the city lead by multi ethnic traders. The ~~reoccurring~~ phenomena can be used as a model ~~for by~~ urban planners and architects in designing the strategic areas.

Keywords: corridor; Semarang; city square; multi-ethnic; post highway.

Formatted: Centered

Introduction

Two rows of building masses form a space to connect two areas or city areas (Moughtin, 1999). A corridor usually has buildings lined up along the road. The existence of buildings shows the physical quality of space in the environment. There are two kinds of urban corridors, namely commercial corridors, and scenic corridors. Usually, a commercial corridor starts from the commercial areas towards the center. Scenic corridors provide unique natural landscapes and recreational experiences for motorists as they pass through the trails (Bishop, 1989). However, the scenic corridors are less common compared to commercial corridors.

A corridor as a road network is likened to a channel for blood arteries in the body. According to Kostof (1991), the economic activity of a city is like a thinking cell, the square or open spaces are like the lungs, and the city center is like the heart that pumps blood (traffic). The term corridor can physically be interpreted as a linear spatial organization while non-physically, it can be interpreted as a system of links (Moughtin, 2003). Thus, a corridor is a linear road network that connects two areas with one area as a pull factor and the city's economic activity is an indicator of the corridor as a commercial area.

In the past, the development of commercial corridors in the historic areas have been carried out using photographic analysis to analyze images from Montreal and Paris of the late nineteenth century. The images reveal the increasing commercialization of streets into commercial spaces (Lord, 2016). These studies however have not discussed about the development of multi-ethnic corridors in historical areas. In the development of several corridors, indicators will be read that turn the area into a commercial area with multi ethnic architectural character and architecture colonial character. The architecture styles contribute strongly to the definition each corridor. The study about colonial character that give a nuance to the Algerian City shows the colonial heritage of the 19th and 20th centuries as invaluable treasures in Algeria (Said, Abdelkader, & Nasr-eddine, 2020).

The multi-ethnic and colonial city corridors could be invaluable treasures that will divulge tools for architectural and urban design in producing city planning in future based on the histories of cities. In this respect, this paper examines the multi-ethnic corridors of Semarang, Indonesia. It will respond to the lack of historical methods to reveal the development and growth of corridors in the city in the past to become a commercial corridor with multi-ethnic façade architecture along each corridor. In some countries, historic urban areas leave historic buildings along the corridors. This historical corridor functions at the same time as a commercial and scenic corridor (Singapore, Malaysia, Thailand, etc.).

Before discussing in detail, the historical city corridors, this paper will discuss several historical cities. Historical cities exist across several beaches in the world, leaving the characteristics of historical coastal cities, including those in Indonesia. The geographic location of the Indonesian archipelago which is in the busy shipping and trade routes between East Asia and South Asia and West Asia makes the seas, straits, and islands around the Karimata Strait and the Malacca Strait become a stopover for merchant ships from various places. As a world maritime shipping route, Indonesia has several cities as stopovers (Pradjoko & Utomo, 2013). Ocean voyage and world trade routes in the past have left the legacy of multi-ethnic community areas in various countries such as China, The Arabian Gulf, and Malaysia (Widodo, 1996).

Besides, Southeast Asian history shows that during the Greco-Roman period, when spices and other goods were sent to the Middle East region, people traveled by sea for exploration, trade, and diplomacy. This is another route parallel to the Silk Road. Indonesia, as the world's maritime axis, plays an essential role in the route. Indonesia's strategic position in the marine spice trade route (Hutama, 2003; Lauder, 2016) has made it a place for transit or resident traders from various nations. This has allowed Indonesia to accept ideas and influences from China, the Middle East, and Europe (Wahby, 2007).

World shipping and trade routes were also followed by the development of Islamic religious traditions (Wahby, 2007). The significant era of Islam through religion and trade in the 13th century became the starting point for Middle Eastern influence that not only encourages the emergence of cities along the coast in Indonesia, especially Java (Sollewijn Gelpke, 1995) (Sadali, n.d.) but also the archaeological relics with the Islamic nuances (Tjandrasasmita, 2000).

The influence also came from China, who entered Southeast Asia into trade and political relations, under the leadership of Admiral Cheng Ho (Muljana, 2005) (Yuanzhi, 2000b). They brought not only Chinese influence, but also Islamic influence. Islam brought to Indonesia by traders from China, as explained in the *serat Kanda* (Which can be interpreted as a storybook, a Javanese literary work that was written anonymously in the 18th century) (Graaf De H.J and Pigeaud, 1985). They made contact with Chinese influence, resulting in coastal areas in several locations having Chinatowns (Widodo, 2002, 2008) and mosque relics (Yuanzhi, 2000a) (Wahby, 2007). These relics show the influence of architecture as a result of cultural interactions between Arabiagn Gulf and China.

The heritage of Arabic and chinese settlements left multi-ethnic nuances, scattered in various places of Indonesia, especially in Java (Ariestadi & Wulandari, 2017; Guillot, Nurhakim, & Wibisono, 1997) (R. Rukayah, Puguh, Susilo, & Indraswara, 2018a). In addition to architectural relics of Chinese nuances, there are also some architectural relics of multi-ethnic settlements found in several cities on the North Coast of Java Island such as Jakarta, Cirebon, Pekalongan, Semarang, Lasem, etc. (R. Siti Rukayah & Abdullah, 2019) (Aziz, 2015; Handinoto, n.d.; Rachmayanti, Rusli, & Wulandari, 2017).

Semarang

The multi-ethnic area in Semarang City has a history as a port city and a transit city. Semarang, which was a port during the Mataram Kingdom (8th century) and in the 14th century, and the coastline that continues to shift towards the North caused the port location to move along. The finding of multiple ethnic settlements has a historical record around the 14th century when the port was located in the Sleko area. Now the area is called Malay Village. (Kampung Melayu). Malay Village has a variety of unique residential traces and architectural buildings. Along the main corridor from Malay settlement to the city center, there are many shophouses which reflect trade activities in the past.

Malay villages served as the main gate to Semarang in the 14th century (R. S. Rukayah, Susilo, Abdullah, & Saputro, 2018). The main gate connected the port to Alun-Alun (the city square) as the central city government led by local people, namely Ki Ageng Pandanaran (15th century). Javanese city is characterized by Alun-Alun, a large open square combined with a great mosque on the west side and a market within (Hutama, 2003). The corridors that connected the main gate to the city square has developed into a commercial corridor dominated by Arabic, Chinese, and Malay shops (R. S. Rukayah, Susilo, Abdullah, et al., 2018). The Malay Village became a place to reside for various tribes, including Malay, Arabic, Chinese, Banjar, and Kalimantan (Madiasworo, 2009). This multi-ethnic region is the embryo of the existence of the City of Semarang, long before Ki Ageng Pandanaran founded the center of local government in the 15th century (R. S. Rukayah, Susilo, & Abdullah, 2018). The village is located on the north side of the city center and is connected by the main corridor towards the square and local government areas.

The local government as a city center laid out the following the-model of the traditional city in Java (map of Semarang 1695, 1719). The map of the old Semarang shows the multi-ethnic village north of the city center. The existence of a multi-ethnic area/zone around the city center is by the opinion of archaeological research on Islamic heritage city in Mataram Kingdom that shows a multi-ethnic settlement located on the north side of the traditional city center (Adrisijanti, 2000). In the northern coastal city of Java, we also found the same phenomenon that the multi-ethnic villages were on the north sides of the city square (R. Rukayah, Puguh, Susilo, & Indraswara, 2018b).

The position of the existence of a multi-ethnic village on the north side of the city center is thought to be related to the coastal city model as a bustling port of trading activities at the time. This area is a place of interaction for traders to form international markets such as in Karangantu, Banten (Fauziyah, 2012). From temporary interactions, contact and marriage are established until they live and form residential areas and trading activity centers. This trading activity is suspected as the embryo of economic activities. The composition of the market and the city square as the center of government and economic activity is illustrated through documentation in the Banten old

Commented [RD1]: Please place both references within one set of brackets

Commented [RD2]: Same issue

Commented [RD3]: Connect, but remove initials.

Commented [RD4]: Connect and remove initials

Formatted: Indent: First line: 0 cm

Formatted: Superscript

Formatted: Superscript

Formatted: Superscript

Formatted: Superscript

Commented [RD5]: Remove initials. Please study Harvard system and use it professionally.

Formatted: Superscript

Commented [RD6]: You cannot list all the names and then use et al.

Formatted: Superscript

map from the sources Mutual Heritage atlas in 1719 (See figure 1). This is also found in the old map of Semarang the presence of paasjar (market) along the river on the north-east side and north side of the city square. Several old maps of Banten, Semarang, and Surakarta (although they are riverfront cities) have shown that there is a North axis that connects the port area to the city center. (See Figure 2).

Meanwhile, from the old map of Semarang in 1808--1811 from several multi-ethnic villages such as the Malay, Kauman, Chinatown, and Pekojan Villages, a corridor that connects the multi-ethnic area to the city center can be seen. From the old photographs sourced from kitlv, the corridor area has shown a picture as a trading area with a certain ethnic zone character. There is a strong suspicion possibility that commercial corridors would have connected the economic activities to the city square (as the center of the city government), growth as economic activities from multi-ethnic villages around the city square.

Many researchers have studied on the city square, among culturally, historically, and in terms of spatial planning reviews (Handinoto, 1996; Priyantoko, 2010; R-S. Rukayah, Roesmanto, & Sukawi, 2013). The city square, as the center of trading activities, has sustained characteristics from time to time (R-S. Rukayah & Bharoto, 2012). However, research approaches using the history of the city on urban economics are still discussed in the postweg corridor built in the Dutch colonial era. The postweg has been made the city transforms into a commercial area (Pratiwo & P-Nas, 2002). Postweg is 1000 km from Nayer (West Java) - Panarukan East Java through the cities on the North coast of Java and the postweg runs close to the city square (Figure 1). The transformation of postweg to the commercial area as the industrial corridor toward the city square has been mentioned by (R-S. Rukayah, Wibowo, & Wahyuningrum, 2015). The phenomenon that the corridor of a multi-ethnic area is a commercial corridor and has been repeated again when the Dutch colonial built the postweg route is as a strategic research area for urban development research.

Semarang City is a case study of the recurrence of this phenomenon. In Semarang City, a study that specifically examines the commercial corridors has been carried out but is it still focuses on the spatial trade in each ethnic group, such as in Kauman, Johar, and Chinatown (Yuliana & Rina, 2013). Meanwhile, a study conducted by (S. Rukayah & Supriadi, 2017) found that the city corridor connecting traditional market activities has grown as a commercial corridor. These findings have not addressed the problem regarding the recurrence of a phenomenon and different time periods.

Therefore, this is important to investigate the development and character of the growth of all the corridors growth toward the city square as a city planning model and efforts to conserve multi-ethnic corridor areas to increase present and future economic values.

Objectives?

Review of Literature.

Research Method

The study uses the historical approach method based on several relics referred to as artifacts (Kuntowijoyo, 1994). In this case, the architectural heritage and city history became the main resources. The historical approach continued was supported by a field survey to find the phenomena of the growth of the corridor from several multi-ethnic settlements. The remnants of architectural buildings served as trade buildings/shophouses, and the trading activity in the city square. We found three zones of ethnic villages that surround the city square were examined: Arabic Village, Chinatown, and Malay Village. The three-zone grouping is based on trade activities that have carried out occurred for a long time. Data were collected in the form of old photographs and maps. Old photographs are relevant as the main sources because it presents more information than

Commented [RD7]: This introduction is too long, but the issue is not clear. At the end of this introduction, the objectives must be listed. This should be followed by a literature review examining the research that have looked at this issue. All built-environmentAL studies on Semarang MUSAT BE CRITICALLY DISCUSSED HERE.

Formatted: Font: 11 pt

Formatted: Font: 11 pt

Formatted: Font: 11 pt, English (United Kingdom)

Formatted: Font: 11 pt

Formatted: Font: 11 pt

Formatted: Font: 11 pt

Formatted: Font: 11 pt

Formatted: Font: 11 pt

Formatted: Font: 11 pt

Formatted: Font: 11 pt

Formatted: Font: 11 pt

Formatted: Font: 11 pt

descriptive narratives (Pole, 2004). Thus, old data collection from kitlv.nl that presents the characteristics of the houses as trading activities were useful for ~~doing carrying out a~~ ~~Analise~~ about the character and the typology of the buildings.

The analysis uses urban design analysis and techniques (Moughtin, 1999). Old photographs and maps were analyzed using ~~the an~~ image reading method. In this method, incomplete narrative historical data can ~~be~~ revealed by tracing old images, ~~pictures~~, and maps ~~in from~~ the past. Some old photos such as ~~those of the~~ Malay Village ~~photos~~, the Johar Market ~~photos~~, the Chinatown photos, ~~and the~~ Pekojan images ~~obtained from Nederland's library website~~ have shown the existence of trading activities in the past ~~obtained from Nederland's library website~~.

To find the typology of buildings in several corridors leading to the square, ~~we conducted~~ a field survey ~~was conducted~~. Sulistijowati (1991) argues that the introduction of typology will lead to explain, class, or classify ~~items~~ based on specific aspects or rules. These aspects include (1) function; including the use of space, ~~structural~~ ~~structural~~; symbolic, and others, (2) ~~geometrie~~ ~~geometric~~; including shapes, principles of order, etc., and (3) style; including period, location or geography, politics, or power, ethnicity, and culture, etc. Thus, typology ~~analysis~~ is an activity to group according to functions, shapes, or styles.

Brill (1994) ~~in~~ Nessbit (1996) says that types of building activities are a way of categorizing, repeating, and knowing. De King (1994) ~~in~~ Nessbit (1996) says ~~that~~ typology is an attempt to clarify and ~~produce a~~ taxonomy. Taxonomy is the formulation of rules from some information about objects by arranging ~~a~~ hierarchical order of categories. In this classification, categorization is carried out by looking at the dimensions of contrast that exists in each category. Categories are the dimensions for viewing differences. Thus, ~~the a~~ typology can be seen at the same time ~~including~~ uniformity and diversity. Francescato (1994) ~~in~~ Nessbit (1996) states that activities produce the same type as classification and categorization. According to Wiyatiningsih (1998), to obtain ~~an~~ architectural typology, the most relevant architectural elements to discuss are the facades, ~~both~~ form; and composition, while building settings are obtained from the spatial organization and location plans.

Discussion Data and Analysis

Semarang is the capital of the Central Java Province and is included in the category of big cities in Indonesia. During the period of Dutch colonisation, Semarang had become the number one city as evidenced by the existence of a transportation network as a port city, the center of VOC trade, and the first railway line in Indonesia (Rukayah & Abdullah, 2019).

In the pre-colonial era, Semarang was the port of *Mataram* Kingdom and a stopover port before heading to the *Demak* sultanate. The emergence of Malay, Chinese, and Arab communities in the area of the mouth of the Semarang river was the embryo of the emergence of a village, which attracted the Demak sultanate to develop politics and spread Islam to this area in the 15th century. The administrative center headed by the regent Ki Ageng Pandanaran is in the *Kanjengan* area (previously in the *Bubakan*, *Gabahan*, and *Sekayu* areas). The urban planning pattern based on the map of Semarang in 1719, the source of the Mutual heritage atlas has shown the existence of a mosque, plaza, regent's house, and a market. The map made by the Dutch became the reference for this study because no older map had yet been found. In the old map of Semarang and its surroundings in 1719, the original settlement was called *Negeri* [settlement, country]. In this old map, it is identified that four settlements are around the center of ~~the~~ government which is marked by the existence of the square. We suspect that the term *Negerj* may be another word for the village ~~for in~~ Javanese ~~terminology~~ ~~terminology~~ those days. These villages are *Kampung Melayu*, Arab village in *Kauman*, Chinatown, and Javanese village. Javanese communities on the riverside are found in the Kraton environment. The location of the palace is now known as the Kauman Mosque (Grand Mosque), the square, and the market (Johar). These four *Negerj*/villages are the oldest in the city of Semarang.

Formatted: Font: 11 pt, English (United Kingdom)

Formatted: Font: 11 pt

Formatted: Font: 11 pt

Formatted: Font: 11 pt

Formatted: Font: 11 pt

Formatted: Font: 11 pt

Formatted: Font: 11 pt

Formatted: Font: 11 pt

Formatted: Font: 11 pt

Formatted: Font: 11 pt

Formatted: Font: 11 pt, English (United Kingdom)

Formatted: Font: 11 pt

Formatted: Font: 11 pt

Formatted: Font: 11 pt

Formatted: Font: 11 pt

Formatted: Font: 11 pt

Formatted: Font: 11 pt

Formatted: Font: 11 pt

Formatted: Font: 11 pt

Formatted: Font: 11 pt

Formatted: Font: 11 pt

Formatted: Font: 11 pt

Formatted: Font: 11 pt

Formatted: Font: 11 pt

Formatted: Font: 11 pt

Formatted: Font: 11 pt

Formatted: Font: 11 pt

Formatted: Font: 11 pt

Formatted: Font: 11 pt

Formatted: Font: 11 pt

Formatted: Font: 11 pt

Formatted: Font: 11 pt

Formatted: Font: 11 pt

Formatted: Font: 11 pt

Formatted: Font: 11 pt

Formatted: Font: 11 pt

Formatted: Font: 11 pt

Formatted: Font: 11 pt

Formatted: Font: 11 pt

Formatted: Font: 11 pt

Formatted: Font: 11 pt

Formatted: Font: 11 pt

Formatted: Font: 11 pt

Formatted: Font: 11 pt

Formatted: Font: 11 pt

Formatted: Font: 11 pt

Formatted: Font: 11 pt

Formatted: Font: 11 pt

Formatted: Font: 11 pt

Formatted: Font: 11 pt

Formatted: Font: 11 pt

Formatted: Font: 11 pt

Formatted: Font: 11 pt

Formatted: Font: 11 pt

Formatted: Font: 11 pt

Formatted: Font: 11 pt

Formatted: Font: 11 pt

Formatted: Font: 11 pt

Formatted: Font: 11 pt

Formatted: Font: 11 pt

Formatted: Font: 11 pt

Commented [RD8]: Why say in here. If you are citing frm ...

Formatted: Font: 11 pt

Formatted: Font: 11 pt

Formatted: Font: 11 pt

Formatted: Font: 11 pt

Formatted: Font: 11 pt

Formatted: Font: 11 pt

Formatted: Font: 11 pt

Formatted: Font: 11 pt

Formatted: Font: 11 pt

Formatted: Font: 11 pt

Formatted: Font: 11 pt

Formatted: Font: 11 pt

Formatted: Font: 11 pt

Formatted: Font: 11 pt

Formatted: Font: 11 pt

Formatted: Font: 11 pt

Formatted: Font: 11 pt

Formatted: Font: 11 pt

Formatted: Font: 11 pt

Formatted: Font: 11 pt

Formatted: Font: 11 pt

Formatted: Font: 11 pt

Formatted: Font: 11 pt

Formatted: Font: 11 pt

Formatted: Font: 11 pt

Formatted: Font: 11 pt

Formatted: Font: 11 pt

Formatted: Font: 11 pt

The analysis discusses the early city of Semarang with the existence of the oldest village at that time until the Dutch came and built a fort on the Eastern side of the Javanese village. The European / Dutch community is thought to have appeared for the first time in 1708 (after the completion of the construction of the Semarang fort).

At the beginning of the growth of the city of Semarang, a city pattern was in the form of a center by the village of Java as the center, and the connecting corridor from the three villages to the village of Java as the city center. The existence of the mosque, regents' house, and the market has shown that the city center is the center of government, religion, and economy.

The discussion below will reveal in detail how these corridors developed and the building typology along the corridors of the three villages and the Dutch colonial fort area.

The Corridors from Chinatown, Malay Village, Arabic Village and the Postweg Corridor to the City Center.

The Development of Architecture and cities in Indonesia have been considering the historical development of coastal cities, especially on the North coast of Java. The cities on the North coast of Java are the trajectory of world trading and the spread of Islam (Pradjoko & Utomo, 2013).

Based on historical sources, it implies that the formation of Semarang city took place in line with the Islamization process and the political expansion of the Demak Kingdom. Tomé Pires' records show that he had stopped in Semarang in 1512, and at that ~~time~~ Time, Semarang had become the territory under the rule of the Demak kingdom (Yuliati, 2013; 2019).

Based on a map of Semarang in 1719, the city center bears a resemblance to the traditional square (Alun-Alun) in Java. This means that even though Semarang city is the subordinate city of the Sultanate of Demak, it has similarities in the layout of the city. It is interesting to note that there is already a market near the city center (map 1719).

..... Near the regent's house in the city center) there is also a large market, where people can buy everything they need (Yuliati, 2019)

Thus, the city square, apart from functioning as a center of government and religion, is also a trade center. The city square as a trading center connects to the port. It suspects that the emergence and development of trading locations are also related to access to ports. This urban pattern consisting of a traditional port and city center is similar to some of the traditional cities in the Northern coastal region of East Java that has a port and a major trading area. This strategic location has resulted in contact with ethnics of Chinese, Arabic, Malay, Indian, and Dutch (R-Rukayah, Puguh, Susilo, et al., 2018a). The traditional pattern of cities on the North coast of Java is adjacent to multi-ethnic areas. The city pattern originating from the mutual heritage atlas and kitlv show a similar pattern as in the cities of Cirebon, Banten, and Semarang. The composition of the city of Banten and Semarang has shown that there are ports and markets connected to the city center (~~see~~ Fig.ure 2). In the city of Semarang, the existence of an old port is on the North side of the city center which is marked by the name *Kampong Darat* (landing place) in the ethnic Malay village. The urban patterns are similar to those of the Islamic sultanates with the city center surrounded by multi-ethnic areas (Adrisijanti, 2000).

The old map of Semarang shows the existence of ethnic villages such as Malay, Chinatown, and Arabic connected by a corridor to the city center. The corridor to the city center was added again in the Dutch colonial era. At that time, the city of Semarang was a city traversed by the postal route (~~see~~ Fig.ure 1). This corridor is part of the postweg line. The postweg line was built in 1809-

Formatted: Space After: 0 pt

Formatted: Indent: First line: 1,11 cm

Commented [RD11]: wrong

1811 to facilitate communication between areas controlled by Daendels along Java Island and as a fortress on the North Coast of Java Island, a road linking the city of *Anyer* (West Java) - *Panarukan* (East Java). The construction of the Postweg line is for military purposes, but in its subsequent use, other than for military purposes, it is also used for postal traffic and economic interests. The postal road traverses the city center and in its history of development, the city has grown rapidly into an economic space (Pratiwo-P.Nas, 2002).

The postal route goes through the Semarang city square (Priyantoko, 2010) (Pratiwo.P.Nas, 2002) (R. S. Rukayah, Juwono, Sri, Dhanang, & Puguh, 2019). A post office and a city zero marker complement the postal route that crosses the square. The road on the West side of the town center/square is called *Bodjong Street* (now Pemuda Street) and on the East side of the city center is called *Hereenstraat Street* (now Letjen Suprpto Street). The objects of this research are several corridors that are in the three-zone multi-ethnic settlement around the City Square of Semarang, namely Chinatown, Malay Village, *Kauman* / Arabic Village, and the corridor postweg to the Dutch Colonial area (see Fig. 4). This paper will also reveal the character and typology of the buildings from these corridors.

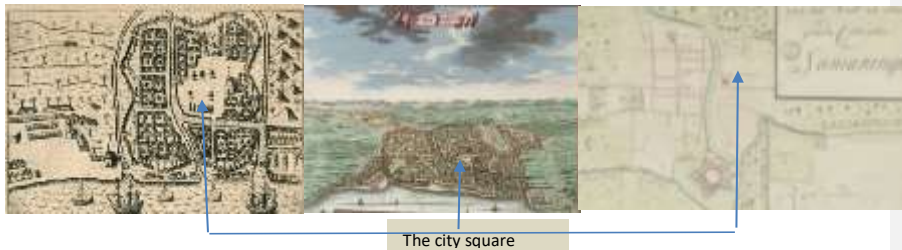

Fig. 1. The old maps Banten and Semarang show the city arrangement consists of the city square-corridor-the market-port.

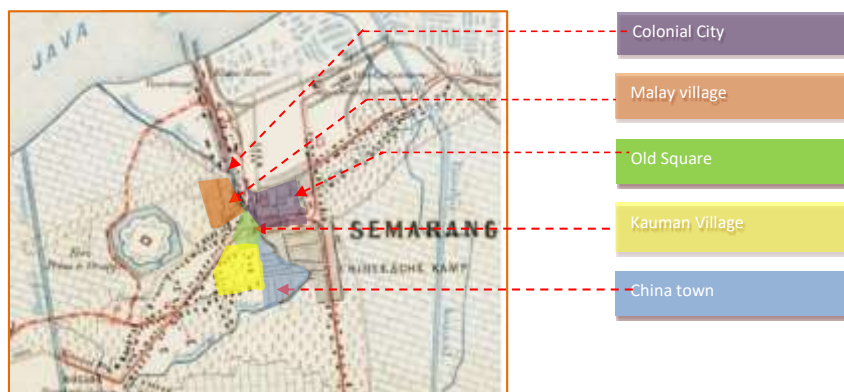

Fig. 2. The composition of the city square as the center of government, multi ethnics settlement surrounding the city square
(Source: atlasofmutualheritage.nl)

The three regions have a significant role because each has a historical value. Until now, historians and urban experts estimate that the multi-ethnic village in the Malay village area was the beginning of the embryonic growth of the coastal city of Semarang in the 14th century (Tio, 2004) (R. S. Rukayah, Susilo, & Abdullah, 2018). Population development causes some of these ethnic groups to grow and develop around them. Moreover, the Dutch colonial government has had a policy at that time, that an ethnic migrant was required to live in enclaves of select residential

Commented [RD12]: combine

Commented [RD13]: source:?

Formatted: Space After: 0 pt, Line spacing: single

Formatted: Superscript

areas. This colonial segregation model was to facilitate population management and to oversee the community, especially the Chinatown.

The city square plays an important role in Semarang. In the past, the city square of Semarang was the center of government, religious, and economic space (see Figure 3 and 4). A city square is also a place that shows a multi-ethnic tradition taking place. Annually, the traditional market along with the activities of the Dugderan, a ritual tradition before the *Ramadan*, the fasting month, takes place in the city square. This tradition involves *Warak Ngendog*, which is a mascot: an animal with a combination of three animals, symbolized by the union of three ethnicities: Arabic, Chinese, and Malay/Javanese (M. A. Budiman, 2013). (Prianto, 2013). From the taking place of this event, it can be concluded that the city square is the meeting point for both multi-ethnic, both in economic and traditional activities.

The rapid development of Semarang City is the city square turning into a strategic area. The city center as open space became gradually filled with shops and stalls of the traditional market so that in such a way that the open space was lost (R. S. Rukayah & Bharoto, 2012). Thus, *Dugderan*'s cultural activities lost their place (M. A. Budiman, 2013). The growth of commerce and trading activity has been unstoppable since the construction of some retail dan market such as the *Johar* market in the 1930s, followed by the *Kanjengan* market, the *Yaik Permai* market, the *Johar* shopping center, and other shops in the 1970s (Arianto, 2013) (R. S. Rukayah & Malik, 2012).



Fig. 3. The city square as the central of economic space with the Javanese great mosque as a landmark (Source: KITLV)

It can be concluded that the economic activity in the city square has exceeded its capacity so that the city square has disappeared and changed the social order in the region (Arianto, 2013). However, *Dugderan* activities still exist today, even though the square as a container has been lost. The *dugderan* as traditional ritual and crowded by the market is a symbol of the unity of the multi-ethnic merchant community around the city square.

Trade activities in the city square has become a magnet for the development of trading activities around the city square. In multi-ethnic areas, such as in the *Kauman* Village, Malay village, and Chinatown, each has the character and typology of the building. A concept of the character and typology can be interpreted as the act of thinking in the framework of grouping (Ramadanta, 2010).

The Corridor as Trading Activities in Kauman Village to the Square

Kauman is one of the villages with rapid economic developments in the past. According to Ashadi (2017), *Kauman* comes from the word *Pakauman* (the place for muslim community). The people living in the *Kauman* Village are Muslim social communities with economic traditions that rely on trade and industry

Kauman is close to the city square. The complexity of the city square is comes from the fact that it is near the Semarang river. At that time, Semarang River was a transportation route between regions, so many traders from outside the city stopped around the area. The presence of

Commented [RD14]: combine

Commented [RD15]: combine and remove initials.

The city square
The great mosque

Formatted: Indent: First line: 1,27 cm

Formatted: Font: 8 pt

Formatted: Space After: 0 pt, Line spacing: single

Formatted: Indent: First line: 1,27 cm

the market close to the city center has an impact on the economic development of the Islamic community in Kauman village.

In economic development, almost 80% of the livelihoods of the Kauman community are traders, while other professions are only a few ~~percent~~ (Azizah, 2015). Not only trading, but the community is also an entrepreneur by serving a variety of services, such as tailors and hair shaving. Various economic activities that occurred in ~~the~~ Kauman Village gave rise to the character of housing that occurred in the region. Fig. ~~ure~~ 5 shows the trading activities with building characteristics that explain the typology of houses and shops.

This area has now become a specific, antique, and ethnic trading area. The majority of trading activities carried out more Islamic nuances such as trading of Islamic books, prayer equipment, festivity equipment, attributes, and ceramic building materials. With such a façade of the shophouses, ~~it~~ has the characteristics of Islamic architecture.

According to (Damadi, (2013), there are several characteristics of Islamic Architecture: namely (1) the surface of the wall has a beautiful shape with extraordinary details, (2) other elements that stand out from Islamic Architecture are calligraphy, and (3) many uses of arches ~~exist~~ in the design of entrances and wall pillars. Kaptan (2013) argues that the character of Islamic architecture usually ~~involves the use of~~ the same and constant geometrical shapes, both from the spatial structure and the supporting structures of buildings such as columns, or the formation of a continuous curve.



Fig. 4. The city square, the center of the corridor growth from multi ethnic villages and Dutch Colonial area
(Source: KITLV)

Kauman is close to the city square. The complex of the city square is near the Semarang river. At that time, Semarang River was a transportation route between regions, so many traders from outside the city stopped around the area. The presence of the market close to the city center has an impact on the economic development of the Islamic community in *Kauman* village.

In economic development, almost 80% of the livelihoods of the *Kauman* community are traders, while other professions are only a few percent (Azizah, 2015). Not only trading, but the community is also an entrepreneur by serving a variety of services, such as tailors and hair shaving. Various economic activities that occurred in *Kauman* Village gave rise to the character of housing that occurred in the region. Figure 5 shows the trading activities with building characteristics that explain the typology of houses and shops.

This area has now become a specific, antique, and ethnic trading area. The majority of trading activities carried out more Islamic nuances such as trading of Islamic books, prayer equipment, festivity equipment, attributes, and ceramic building materials. With such a façade of the shophouse has the characteristics of Islamic architecture.

According to (Damadi, 2013), there are several characteristics of Islamic Architecture, namely (1) the surface of the wall has a beautiful shape with extraordinary details, (2) other elements that stand out from Islamic Architecture are calligraphy, and (3) many uses of arches in the design of entrances and wall pillars. Kaptan (2013) argues that the character of Islamic architecture usually uses the same and constant geometrical shapes, both from the spatial structure and the supporting structures of buildings such as columns, or the formation of a continuous curve.

Many characteristics are used in the application of Islamic architecture. Characteristics of Islamic architecture can be combined with the surrounding local culture as well as the economic conditions. These characteristics can be combined with modern architecture (Kaptan, 2013). In the past, there was a tendency for ethnic Arabs who work in the trade sector in religious trade equipment although there is now an integration between the Javanese people who are involved in this work in the area of ethnic Arab villages (Joko & Haryono, 2013).

Damadi (2013) argues that there is dominance in the use of wall paint colors from several existing samples using green, many accessories, and calligraphic elements, and curved forms signifying identical mosque shapes, and using the same and constant geometrical shapes.

Figure 5 shows the condition of the existing shophouses near the *Kauman* Village, and there are elements of Arabic architecture that can be elaborated based on the theory of the aspects of Islamic architectural characteristics. They are (1) according to a typology of zinc or galvalume roofing material: the flat roof is covered by the appearance facade, so the roof is not too prominent in the building, (2) according to the typology of the door element: the shop building has a sliding door that is commonly used in existing shophouses with a glass door entrance or open directly to the store (the design of the shop entrance uses the Islamic architectural style because the majority of shops possess more Islamic nuances), (3) typologically the elements of the wall: the elements of the wall are comprised many accessories and calligraphic elements, the formation of a curved wall that signifies the identical shape of the mosque. The *Kauman* Street as part of the *Kauman* village is now famous for its trading activities. Trade character is quite strong with the dominance of shophouses. Thus, the *Kauman* road with the predominance of Arab ethnicity represented trading activities around the city square on the Southside.

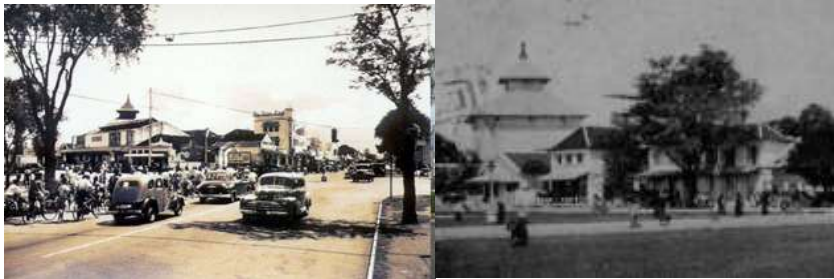

Fig. 5. The Arabic settlement in southern corridor from the square: *Kauman* (Source: Nederlandsfotomuseum combined with current photo)

Formatted: Line spacing: single

Community Trading Activities in Malay Village, Semarang

It could saidy that as a settlement embryo in the Semarang City in the 14th century, Malay village was the main gate leading to the city square from the port / *Boom Lama*. It was there that the Company ships pulled over. At that time, there was a small hamlet called the Malay village (Madiasworo, 2009). R. S. Rukayah, Susilo, Abdullah, et al., (2018) suggest that the position of the Malay village was in the coastal area of Semarang / Semarang river estuary in the past so that the area became a strategic place for traders to buy and sell along the Semarang River. The river in Semarang at that time became an important transportation route before the construction of the *postweg* (great post road) in 1809-1811 (Sarinastiti, Rukayah, & Murtini, 2015).

Formatted: Right: 0,99 cm, Space After: 0 pt, Line spacing: single

Formatted: Superscript

Formatted: Indent: First line: 1,27 cm

Commented [RD16]: wrong

There is an Arab ethnic group in *Kampung Pulo, Baru, Pranakan, Lengkong, Lawang Gajah, and Kampung Krangjangan Besar*. Meanwhile, the *Banjar* ethnic group is in the villages of *Cirebonan Besar, Kecil, Geni Besar, Geni Kecil, and Kampung Kranjangan Kecil*. Madura is located in *Kalicilik Village* and Malay Village. The ethnic Chinese and Javanese spread Malay Village (Susanto, 2014)(Madiasworo, 2009). However, from these various ethnicities, only the character of the shophouses from Arab and Chinese ethnicities dominates the Layur corridor (R. Rukayah, Puguh, Susilo, et al., 2018a).

Commented [RD17]: combine

Commented [RD18]: wrong

The predominance of Arab ethnicity known as traders in the corridor of Malay Village is famous for its shophouses with Arabic, Chinese and Malay nuances. Business activities in the area dominated by home industry activities, factories, building material stores, etc. (Semarang City Trade Book, 1956). Now, floods and land subsidence has caused the trade area in this region has to declined. There are only a few shops that still run the businesses to sell rattan and fishing equipment. Besides, there are many hotels and lodgings in the area (Febbiyana & Suwandono, 2016). The spread of ethnic communities in the Malay Village has a mixed cultural effect, one of which is the architectural style found around the Malay Village. Figure 6 shows the strong character of the activities and building characteristics associated with trading activities.

Thus, the character of the trade house in the Malay village has strong characteristics dominated by the Arabs, the Chinese, and the Malays. The dominance of the ethnic groups represented the diversity of multi-ethnic villages, namely Arabic, Chinese, Pakistani, Indian, Cirebonan, and Banjar (R. S. Rukayah, Respati, & Susilo, 2016).

Commented [RD19]: remove initials



Fig. 6. The commercial area in Malay Village corridor
 (Source: Nederlandsfotomuseum combined with current photo)

The remnants of the old buildings along the corridor of the Malay Village street show the uniqueness of old building shophouses. Recently, several buildings still function as shops. The Malay village has grown strategically into a commercial area with its trade corridor on the North side of the city square (R. Rukayah, Puguh, Susilo, et al., 2018b).

The shops are ~~mostly~~ inhabited mostly by the Arab, Malay and Chinese communities, however, in the existing location, many buildings are found with Indische characteristics, and few use Malay architectures. Therefore, the character of the building uses more Indische and Chinese architecture. Indische architecture is the architecture of the results of a mixture of technology, building materials, and climate in the Dutch East Indies with the Empire Style. There are several Indies characteristics, especially in trade buildings with the aspects of having a narrow but deep courtyard (Weebers & Ahmad, 2010), and has a wide corridor (Antonius Ardiyanto, Achmad Djunaedi, Ikaputra, 2015). We can see Malay architecture from the carvings of walls and poles which avoid ~~an~~ animal or human motifs. The motifs of flowers, leaves, and fruit and tendrils usually are used as ornaments (Husny & Haji, 1976). The transformation from an indigenous architectural expression towards a considerably modern localized colonial-style through a series of subtle adaptations and localizations has ensured the acceptance and harmonious continuity of Malay architecture (Ju, Kim, & Ariffin, 2015).

Based on observations and analyzes, it can ~~be deduced~~ mention that the typology or classification of shophouse building elements in Malay Village can be elaborated based on the details of Indische and Malay architecture.

Fig. ~~ure~~ 6 shows an old photo of a shopping corridor in a Malay village, it can be seen that many houses have been built, showing a typology. The typology can be seen from the shape of the roof elements; there is a saddle roof formation, many buildings have carvings in the form of green shields showing a Malay character. Apart from that, it is a combination of *Indische* architecture, which usually uses a saddle roof as the roof structure. The door of the building, ~~using~~ longitudinal doors and large windows; ~~while~~ the wall element uses a typical wooden ornament of Malay architecture and a combination of concrete and brick materials from *Indische* architecture. The column of the building uses large columns following the typical Dutch East *Indische* architecture; ~~a~~ Adjusted to the tropical climate in Indonesia. The character of shophouses/shops as trading activity in the corridor ~~become strong~~ enhance towards the city square.

According to Husny and Haji (1976), the characteristics of Malay houses are influenced by the local climatic aspects and religious requirements. The climatic influence is manifested in high-rises / tall houses with many windows or vents that are used to provide enough air and light for the residents.

The carvings of walls and poles ~~that~~ avoid using animal or human motifs. The ornament carvings ~~dominant-use~~ using flowers, leaves, ~~and~~ fruits, and tendrils (Husny & Haji, 1976). Most of the building materials are made of wood, while the roof still uses sago palm. In Indonesia, the use of Malay architectural elements is still rare (Hidayat, 2011).

The tradition of trade among the Malays is associated with the emergence of boat building skills. The Malay community at that time moved from one place to another (nomadic) such as Kan-

Commented [RD20]: wrong

t'o-li in Sumatra (5th period), Jambi / Malay (6th / 7th period), Surabaya, and Tuban in East Java (the Airlangga era, 11th century, and the kingdom of Majapahit (13th century) (Koharuddin & Balwi, 2005). The fame of the Malay merchant group was lost when ~~the~~ European trade (17th century) monopolized ~~the~~ Malay trade and brought down ~~the~~ Malay kingdoms.

Formatted: Superscript

Formatted: Superscript

Formatted: Superscript

The Corridor as Trading Activities in Chinatown

Around 1628, the Chinese community landed in Simongan, Semarang. The Chinese community participated in a rebellion against the Mataram Kingdom. The Mataram Kingdom was ruled by Sunan Mataram, who sided with the VOC. Chinese people were forced by the supervision of the VOC to move from Simongan to an area close to the Semarang River. This location is now known as Chinatown.

The building characteristics are Chinese architecture, such as the roof structure system, the rectangular roof stance, and the use of striking colors (Lianto, 2017). The buildings in Chinatown also still use the philosophy of their beliefs, such as displays / or accessories that used to have uniqueness, great value, and luxury with varied roof shapes (Zhang, 2018).

However, there was a significant change in the building's façade, but it did not change the peculiar atmosphere of Chinatown (Fig. ~~ure~~ 7). Judging from the typology of roof elements: some buildings use a gable to the side with a pointed tip. The roof uses tile material, and some already use zinc or galvalume material. (2) The typology of the door: The front view of the building uses a sliding door which ~~is~~ commonly used~~s~~ in existing shophouses, and on the inside, it uses glass / wooden doors, sometimes open directly to the store. Doors usually have typical Chinese accessories that adorn shops; (3) the typology of wall elements: many shophouses in Chinatown use a striking color with a combination of original Chinese ornaments found on the walls of the shop building as the identity of Chinese buildings.

There are several characteristics, such as symbols, numbers, and colors to be applied to Chinese Architecture. Some other architectural characters ~~based-are~~ (Lianto, 2017): (1) Pattern layout: the pattern in the Chinese architectural buildings mean the reflection of harmony with ~~N~~ature which can ~~be~~ interpreted as a balance and harmony with multiple concepts, as well as a balance between formal and informal; (2) the roof structure~~s~~ is typical Chinese architecture, rectangular easel. With a tapered roof at each end~~s~~; and (3) color: color in Chinese architecture is also significant because undoubtedly the type of color symbolizes certain things. In Chinese architecture, forms and typologies are defined not by specific functions, but by general-purpose~~s~~ leading to possible combinations of "modes of behavior" (Tan, 2011).

Old Chinese individual buildings usually have uniqueness, great value, and luxury, with the shape of the roof var~~ying~~ies and hav~~ing~~s a meanings~~s~~; luxury, like in a dream (Zhang, 2018). This is consistent with what Tillema stated in Handinoto (1990) that, typical Javanese spatial layout and buildings consisting of city squares, mosques, government offices, prisons, and Chinese villages. Historically, the ~~role of the~~ Chinese community ~~role~~-as traders appears to be dominant in the community of grocery (textile) functions ranging from shopkeepers (Joko & Haryono, 2013).

Almost all cities in Indonesia have a Chinatown as a trade center area. Chinatown area is relatively narrow and very densely populated with traders living in Ruko (shophouse). Ruko is a typical building of Chinatown. Ruko is a combination of the business area on the lower floor and the residential area on the upper floor (Yeoh, Kong, Yeoh, & Kong, 2012) (Tjiok, 2017).

Commented [RD21]: wrong



Fig. 7. ~~the~~The Chinatown Corridor
(Source: Nederlandsfotomuseum)

Although the Chinese were known as traders, not all corridors in the Chinatown area grew into commercial corridors. Only the corridor perpendicular to the City Square ~~grew~~ into a commercial corridor.

Bojong Weg as Part of Postweg Development

The corridors of the historical area in Semarang ~~City~~ from the multi-ethnic area to the city square, such as ~~the~~ Kauman Village, ~~the~~ Chinatown Village, ~~and the~~ Malay Village have existed since the arrival of foreign nations in Semarang ~~City~~ (14-16 century). In the Dutch colonial era, the Postweg Road connecting Anyer-Panarukan as far as 10,000 km was built strategically through this area. The urban planning pattern of Semarang, which was originally a grid pattern, has changed due to the presence of a diagonal postweg road. It is interesting to further investigate this diagonal pattern considering that according to experts, the construction of post roads is to follow the existing road (Toer, 2005) (~~Pratiwo.P.Nas, 2002~~).

The village in Semarang City has historical and cultural roots that emerged with the formation of the city in the past and formed a grid pattern with the city square as its center. Initially, the villages were oriented towards the Semarang river. However, with the post line, the road corridors connecting each village to the city square are increasingly developing into a commercial area. Houses are no longer oriented towards the river (~~Pratiwo.P.Nas, 2002~~). Construction of the 1809-1811 postweg road that crosses the city of Semarang also leads to the city square.

The postweg road that crosses the city square to the Berok bridge is called Bojong Street, which is now called Pemuda Street. At that time, it was the most beautiful street in Asia with tamarind trees on the left and right (~~A.~~ Budiman, 1978). On this road, there is the Zero Km Semarang City Monument in front of the Post Office, luxury villas, shops, and hotels. As a road that has an important role in connecting cities on the North coast of Java, in its development, this area has developed into an elite area with a colonial building typology.

During the Dutch colonial period, *Kota Lama* was also known as *de Europeeshe Buurt*, and the concept of urban spatial planning ~~was~~ adapted ~~to from~~ the concept of urban spatial planning in Europe, both in regional and architectural structures. In 1824, the walls around Kota Lama had been demolished because the fort area had been traversed by the "Daendels" highway, and many Europeans later lived in the area outside the fort, especially in the Bojong area (now Pemuda Street) (see figure 8). The Bojong street ~~is highly~~ decorated and embellished with architectural ornaments according to the styles of art deco and art nouveau



Fig. 8. post highway in Western side (Dutch colonial area) of the city Square, (Source: Kitliv Semarang)

Hereenstraat as Part of Postweg Development (Corridor in Eastern Side of the City Square)

The postweg road that connects the ~~W~~est and ~~E~~east sides of the island of Java crosses the square to the old town of Semarang. Crossing the Berok bridge, this part of the postweg road is called Hereenstraat (now Jalan Letjen Soeprapto). This corridor divides the Kota Lama area which was once a fortress of the Dutch colonial city. The fort area ~~as was once~~ the center of the Dutch colonial government. In this corridor, there are houses and offices, including the Landraad (District Court) office, N.V. Goud en Zilvermederij voorheen F.M. Ohlenroth & Co. (a very prestigious jewelry shop that still existed until the mid-20th century), Cultuur Maatschappij der Vorstenlanden, and Mirandole Voûte & Co. (both are large companies managing some sugar cane, tobacco and

Commented [RD22]: wrong

Commented [RD23]: wrong

coffee plantations in Central and East Java which were founded in 1888), Nederlandsche Handel Maatschappij, Hotel Jansen (the first European hotel in Semarang), and musical instrument shop Seelig & Son, Nederlandsch office -Indische Levensverzekering en Lijfrente Maatschappij (NILL.Mij. = Life Insurance Company of the Netherlands Indies) and Nederlandsche Handel Maatschappij (now used by Bank Mandiri). The existence of these services, trade, and industrial buildings marks the commercial corridors in this area with the colonial building typology. Based on old photos from kitlv and [the rizik museum](#), some buildings have shown their distinctiveness as shop buildings, trade, and services. Buildings with colonial architectural characters dominate the corridor although some of the buildings have a Malay character ([see-Fig. 9](#)).



Fig. 9. Eastern side corridor from the city square, present as commercial corridor (Source: Kitliv Semarang)

-The Trading Activities in City Square as a Magnet of the Commercial Corridor

Based on the old maps of Semarang City in 1695, 1779, and 1780, it can be seen that the traditional city center of Semarang is complete with the existence of markets. The market is on the [East](#) side of the square, on the [North](#) side near the port (Malay Village), and in the Pedamaran area. Several markets in the [Eastern](#) area of the square merge into an open-air market shaded by Johar trees. From this condition, the name Johar market was born.

The history of the Johar Market trading area began more than a century ago. In 1860, a market occupying the [Eastern](#) part of the city [square](#). The merchants peddled below the Johar trees along the road ([Fig. 10](#)). In 1931, the old prison building located near the Johar market was demolished in connection with the plans of the city government to establish a Modern Central Market. Traditional markets are usually adjacent to local residential areas and have shaped the communities in which those cities' cultural characteristics are well represented (Lee, 2017). Likewise, the Johar market [which](#) served several ethnic settlements in the vicinity at that time.

The Central Market was established to unite the functions of the five existing markets, namely the Johar Market which became the forerunner to the Johar Trade Area (Kurniawati & Suwandono, 2015).



Fig. 10. The development of Johar Market 1930, from traditional market by local people in open space to the modern market (Source: Kitliv Semarang)

According to ([R. S. Rukayah & Bharoto, 2012](#)), based on the historical roots of the city square in Java, the square near the settlement has a function as a place for buying and selling activities adjacent to the settlement. Market activities are carried out alternately in the settlement up to the canal with market days in Javanese terms (Syuhada, Supian, & Seprina, 2017).

Market activities have been recorded in the reliefs of Borobudur temple. In the relief of Borobudur Temple, market activities also describe in open space. This can see in the relief of

Formatted: Indent: First line: 1,27 cm

Commented [RD24]: incomplete sentence

Karmawibhangga panel one, which illustrates the bustle of the market atmosphere between the sellers who offer the products and the buyers who are looking for goods according to their needs.

The history of market activity in the past in the form of the market activity in the open space is evaluated as existing right for market design today (R. S. Rukayah & Bharoto, 2012) when the government will build a modern market in a multi-story building. In its current development, the multilevel market ~~is experiencing~~ ~~avoiding of~~ traders on the upper floor because buyers avoid going up to the second floor. The phenomenon of always empty market on the second floor shows that psychologically, market activity is ~~more~~ ideal to be on the ground floor or in an open space (R. S. Rukayah & Bharoto, 2012)

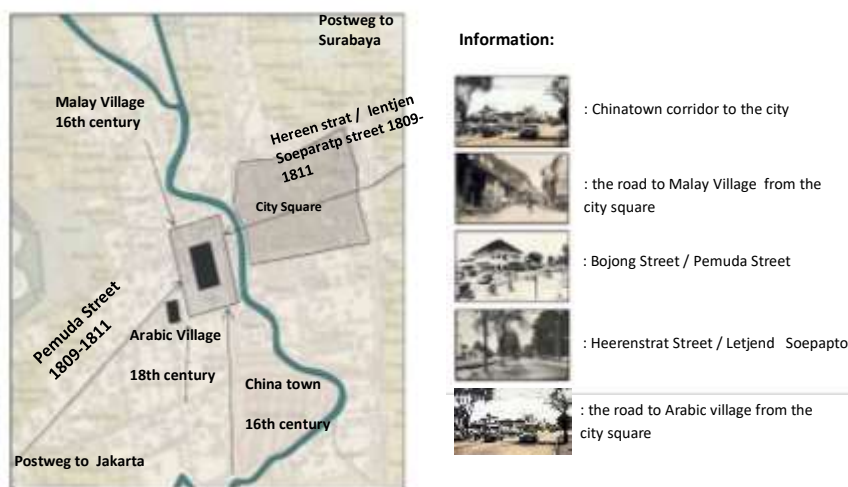

Fig. 11. Commercial corridors of ethnic villages and new corridors built by colonial Dutch leading to the city square (source: old map of Kitliv with author's analysis, 2019)

Meanwhile, in the Johar market, trading activities in open space/city square ~~have~~ arisen under the shade of trees. Then the market building was built permanently (R. S. Rukayah & Bharoto, 2012). The process of developing the character of urban free areas in each era ~~have~~ becomes a city character of several cities in Java (R. S. Rukayah et al., 2013). The ~~development~~ of the city square until all the open space is covered by market activities. During the New Order period of 1967-1972, the square area changed into a commercial space, thus eliminating the function of the city square as an open space (Arianto, 2013).

From some of the above ~~theories data~~, it can ~~be~~ concluded that the establishment of the city center was built by synthesizing functions between the city square, mosque, and ~~the~~ government center. The role of the city square in addition to being the center of government also functions as ~~the~~ central economic activity. From the city square as the center, it ~~has~~ developed to the outside, which is inhabited by various ~~communities of different~~ ethnicities with an architectural heritage, which reflects in its architectural typology.

The results of the ~~theoretical~~ analysis and historical facts above, ~~it can find show that~~ the typology of trading activities in the city square (open space in the city center). ~~That It~~ functions as a center for socio-economic business and traditional markets dominated by local communities. Meanwhile, typologies of trade activities carried out by the multi-ethnic ~~communities~~ are shophouses ~~with in~~ ethnic and cultural styles.

The multi-ethnic community is dominating by ~~the~~ Arabs, ~~the~~ Chinese, and ~~the~~ Malay ethnic groups who historically have a culture in trading activities between nations. The most reliable evidence of the existence of trade activities between countries in Indonesia is a multi-ethnic settlement group that has the function of occupancy and economic activities. From old photos and

Commented [RD25]: incomplete sentence

old maps as main sources to reveal economic activities surrounding the square (Pole, 2004). Pictures-images and photos present more information than narration.

The pattern of movement of the development of economic activities outwards from the city square to the multi-ethnic village forms a centripetal pattern (black line). The next pattern of growth was trade and economic activity towards the fortress city after the construction of the Postweg lane in 1809-1811 (dotted line) (see Figure 11).

Johar Market has had an impact as an economic pull factor in the surrounding area, so the corridor connects the square to some ethnic village transformed and becomes a strategic area.

Conclusions

The activity of the trade corridor that centers towards the city square becomes a phenomenon that always re-occurs from time to time with the city square as a pulling economic factor. This phenomenon was proven when the construction of the postal highway that was built in 1809-1811 located towards and out of the city square also developed into a strategic commercial corridor. As a result of the analysis of the urban trade corridor on urban development in the past with recurring symptoms, it becomes a model for future urban planning.

It can be concluded that the design of the corridor leading to the city square will undoubtedly develop into a strategic economic area. The city square, which serves as the center of government, culture, and economy becomes a magnet for people to come. The circulation corridor toward the square has grown as a trade corridor.

The function of the city square as a place of economic activity for the local community/market, ceremonial, government event (Wessing, 1992) from the past until now has become a magnet for the corridor commercial activity direction. The businesses of the city community in the old city square still exist and develop even more modern as the findings in this study are economic activities in the city square, which integrate trade activities from the surrounding area. The architectural indicator is that each corridor leading to the city square is filled with rows of shops or shops with ethnic characteristics. (Chinese, Malay, Arabic, Colonial). Usually, the city landscape is compatible with preserved colonial sites (Kim & Jeon, 2012). Besides, how to evaluate the urban heritage and revitalize the urban core formed in the colonial period is becoming a major common concern of urban planning (Funo, Ferianto, & Yamada, 2004).

The development of the commercial corridor growth to the city square can be a model design for architects and city planners when planning a road to becoming a strategic area. These findings become essential for the government and city planners that the design of corridors to the city square will always develop into commercial corridors. The recurring symptom of the pattern is a model that the pattern towards the city square always growth become a commercial axis. The architectural character of the multi-ethnic shops/trade buildings on the corridors leading to the city square becomes an interesting character to develop into the theme of urban conservation.

Acknowledgments

The authors thank the Ministry of Research and Technology and the Research and Community Services Universitas, Diponegoro for the funding research No. 474 105/UN7.P4.3/PP/2018. The research findings were developed as material for further research funded by the Ministry of Research and Technology 2019, of the research scheme Applied Research grants No Contract: 257-91/UN7.6.1/PP/2020

References

- Adrisijanti, I. (2000). *Arkeologi Perkotaan Mataram Islam*.
 Antonius Ardiyanto, Achmad Djunaedi, Ikaputra, J. A. S. (2015). The Architecture of Dutch Colonial Office in Indonesia and the Adaptation to Tropical Climate. *International Journal of Scientific and Research Publications*, 5(4), 1-7.
 Arianto, R. A. (2013). *Perubahan Tata Ruang Dan Sosial Di Alun-Alun Semarang Tahun 1967- 1972*. 2(7), 1-5.
 Ariestadi, D., & Wulandari, L. D. (2017). *Architecture , space and power in historical multi-ethnic city Gresik Architecture , space and power in historical multi-ethnic city Gresik*. (March). <https://doi.org/10.1051/mateconf/201710105027>

Formatted: Space After: 0 pt, Line spacing: single

Formatted: Indent: First line: 1,27 cm

Commented [RD26]: Abruptly ends.

- Ashadi. (2017). *Tata ruang kauman*.
- Aziz, M. (2015). Lasem kota Tiongkok kecil; Interaksi Tionghoa, Arab, dan Jawa dalam silang budaya pesisiran. *Wacana*, 16(2), 516–518.
- Azizah, N. (2015). *Perubahan Sosial, Budaya Dan Ekonomi Di Kampung Kauman Semarang 1962-1998*. 3(2), 37–45.
- Bishop, K. (1989). *Designing Urban Corridors: Planning Advisory Service* (R. N. 418. A. P. Association, Ed.).
- Budiman, A. (1978). *Semarang Riwayatmoe Doeloe*. Semarang: Tanjung Sari.
- Budiman, M. A. (2013). *Semarang Tradition Dugderan*. 69–75.
- Damadi, M. (2013). *Characteristics Of Islamic And Iranian Architecture*. 2(9), 1–13.
- Fauziyah, S. (2012). Pasar Pada Masa Kesultanan Islam Banten. 86 *Thaqāfiyyāt*, Vol. 13, No. 1, Juni 2012, (Lcd), 1–10.
- Febbiyana, A., & Suwandono, D. (2016). *Penurunan Kampung Melayu Sebagai Kawasan Cagar Budaya Kota Semarang The Declining Vitality of Kampung Melayu as the Heritage Area in The City of Semarang*. 2(4).
- Funo, S., Ferianto, B. F., & Yamada, K. (2004). Considerations on Space Formation and Transformation of Kampung Luar Batang (Jakarta). *Journal of Asian Architecture and Building Engineering*, 3(1), 173–180. <https://doi.org/10.3130/jaabe.3.173>
- Graaf De H. J and Pigeaud. (1985). *Graaf De H.J and Pigeaud. 1985. Kerajaan-kerajaan Islam di Jawa. Peralihan dari Majapahit Ke Mataram*. p ustaka Utama Grafiti dan KITLV (first published 1974).
- Guillot, C., Nurhakim, L., & Wibisono, S. (1997). *Banten Sebelum Zama Islam Kajian Arkeologi di Banten Girang 932-1526*. Jakarta: Pusat Arkeologi Nasional.
- Handinoto. (n.d.). *Lasem, Kota kuno di pantai utara Jawa yang bernuansa China*. 1–22.
- Handinoto. (1990). Sekilas tentang arsitektur cina pada akhir abad ke 19 di pasuruan. *DIMENSI (Jurnal Teknik Arsitektur)*, 15.
- Handinoto. (1996). *Perkembangan kota dan arsitektur kolonial Belanda di Surabaya, 1870-1940*. Diterbitkan atas kerjasama Lembaga Penelitian dan Pengabdian kepada....
- Hidayat, W. (2011). Aplikasi Langgam Arsitektur Melayu Sebagai Identitas. *Local Wisdom Volume: III, Nomor : 2, Halaman: 27 - 32, Juli 2011., III(2)*, 27–32. <https://doi.org/10.1103/PhysRevSTAB.4.030701>
- Husny, M. L., & Haji, T. (1976). *Bentuk rumah tradisi Melayu*. Husny, Medan.
- Hutama, S. D. (2003). A Study of Historical Transformation of North Coastal Cities in Java: Case study: Banten and Cirebon, West Java - Indonesia. *Journal of Asian Architecture and Building Engineering*, 2(1), 183–190. <https://doi.org/10.3130/jaabe.2.183>
- Joko, T., & Haryono, S. (2013). Integrasi Etnis Arab dengan Jawa dan Madura di Kampung Ampel Surabaya. *BioKultur*, (1), 13–26.
- Ju, S. R., Kim, B. M., & Ariffin, S. I. (2015). Continuation and transformation of traditional elements in colonial vernacular houses in Kampong Bharu, Malaysia. *Journal of Asian Architecture and Building Engineering*, 14(2), 339–346. <https://doi.org/10.3130/jaabe.14.339>
- Kaptan, K. (2013). Early Islamic Architecture and Structural Configurations. *International Journal of Architecture and Urban Development*, 3(2), 5–12.
- Kim, J., & Jeon, B. H. (2012). Restoration of a historic town to commemorate national identity: Colonial Williamsburg in the early Twentieth Century. *Journal of Asian Architecture and Building Engineering*, 11(2), 245–251. <https://doi.org/10.3130/jaabe.11.245>
- Koharuddin, M., & Balwi, M. (2005). Budaya Perniagaan dan Perdagangan Melayu dalam Teks Melayu. *Jurnal Pengajian Melayu*, 15, 52–72.
- Kuntowijoyo. (1994). *Metodologi Sejarah*. Tiara Wacana Yogya.
- Kurniawati, W., & Suwandono, D. (2015). Pengaruh Bencana Banjir dan Rob Terhadap Ketahanan Ekonomi Kawasan Perdagangan Johar di Kota Semarang. *Ruang*, 1(4), 261. <https://doi.org/10.14710/ruang.1.4.261-270>
- Lauder, M. R. M. T. L. and A. F. (2016). Maritime Indonesia and the Archipelagic Outlook Some reflections from a multidisciplinary perspective on old port cities in Java. *Wacana*, 17(1), 97–120. <https://doi.org/10.17510/wacana.v17i1.428>
- Lee, S. (2017). A study on traditional market decline and revitalization in Korea: Improving the Iksan Jungang traditional market. *Journal of Asian Architecture and Building Engineering*, 16(3), 455–462. <https://doi.org/10.3130/jaabe.16.455>
- Lianto, F. (2017). *Building Structure System of Chinese Architecture, Past and*. (June).
- Lord, K. (2016). *The Function of Commercial Streets in Montreal and Paris, 1853-1936*. 1–23. <https://doi.org/10.1177/0096144216632746>

- Madiasworo, T. (2009). REVITALISASI NILAI-NILAI KEARIFAN LOKAL KAMPUNG MELAYU SEMARANG. *Local Wisdom*, 1, 10–18.
- Moughtin, C. (1999). *Urban Design Methode and techniques*. Architectural Press.
- Moughtin, C. (2003). *Urban Design: Street and Square*. Oxford: An Imprint of Butterworth Heinemann Ltd, Linacre House.
- Muljana, S. (2005). *Runtuhnya Kerajaan Hindu-Jawa dan Timbulnya Negara-negara Islam di Nusantara*. Yogyakarta: LkiS.
- Pole, C. J. (2004). *Seeing is believing?: Approaches to visual research*. Citeseer.
- Pradjoko, D., & Utomo, B. B. (2013). *Atlas Pelabuhan-Pelabuhan Bersejarah di Indonesia* (E. Djaenudin, Ed.). Direktorat Sejarah dan Nilai Budaya Direktorat Jenderal Kebudayaan Kementerian Pendidikan dan Kebudayaan Republik Indonesia.
- Pratiwo.P.Nas. (2002). *Java and De Groote Postweg , La Grande Route , the Great Mail Road , Jalan Raya Pos*. 158, 707–725.
- Prianto, B. et al. (2013). Warak Ngendog: Simbol Akulturasi Budaya Pada Karya Seni Rupa. *Jurnal Komunitas*, 3(1), 92–102.
- Priyantoko, R. Y. (2010). *Alun-alun di Pusat Kota Gementee di Pesisir Utara Jawa Pada Awal Abad XX Masehi*. Universitas Indonesia.
- R. Siti Rukayah, & Abdullah, M. (2019). The Glory of Semarang Coastal City In The Past , Multy - Ethnic Merchants And Dutch Commerce. *Journal of Southwest Jiaotong University*, 54(6).
- Rachmayanti, S., Rusli, C., & Wulandari, A. A. A. (2017). Cultural Acculturation in Interior and Architecture of Old Straits-Born Chinese Lasem House. *Humaniora*, 8(3), 279. <https://doi.org/10.21512/humaniora.v8i3.3718>
- Ramadanta, A. (2010). Kajian Tipologi Dalam Pembentukan Karakter Visual Dan Struktur Kawasan (Studi kasus: Kawasan Ijen, Malang). *Jurnal SMARTek*, 8, 130–142.
- Rukayah, R., Pugh, D. R., Susilo, E. S., & Indraswara, M. S. (2018a). Local Wisdom of the Native Settlement as A Main Gate in the Northern Axis of Javanese City Center in Semarang. *IOP Conference Series: Earth and Environmental Science*, 152(1). <https://doi.org/10.1088/1755-1315/152/1/012032>
- Rukayah, R., Pugh, D. R., Susilo, E. S., & Indraswara, M. S. (2018b). Local Wisdom of the Native Settlement as A Main Gate in the Northern Axis of Javanese City Center in Semarang. *IOP Conference Series: Earth and Environmental Science*, 152(1). <https://doi.org/10.1088/1755-1315/152/1/012032>
- Rukayah, R. S., & Bharoto. (2012). Bazaar in Urban Open Space as Contain and Container Case study: Alun-alun Lama and Simpang Lima Semarang, Central Java, Indonesia. *Procedia - Social and Behavioral Sciences*, 50(July), 741–755. <https://doi.org/10.1016/j.sbspro.2012.08.077>
- Rukayah, R. S., Juwono, S., Sri, E., Dhanang, S. S., & Pugh, R. (2019). *Post Office and Traditional City Square As City Linkage in Java*. 0–6.
- Rukayah, R. S., & Malik, A. (2012). Between Colonial, Moslem, and Post-Independence Era, Which Layer of Urban Patterns should be Conserved? *Procedia - Social and Behavioral Sciences*, 68, 775–789. <https://doi.org/10.1016/j.sbspro.2012.12.266>
- Rukayah, R. S., Respati, P. D., & Susilo, S. E. S. (2016). Morphology of Traditional City Center in Semarang: Towards Adaptive re- use in urban heritage. *Environment-Behaviour Proceedings Journal*, 1(4), 109–118. <https://doi.org/10.21834/e-bpj.v1i4.91>
- Rukayah, R. S., Roesmanto, T., & Sukawi. (2013). The Sustainability Concept of Alun-alun as a Model of Urban Design in the Future. *Procedia - Social and Behavioral Sciences*, 85, 626–637. <https://doi.org/10.1016/j.sbspro.2013.08.390>
- Rukayah, R. S., Susilo, E. S., & Abdullah, M. (2018). *Semarang Kota Pesisir Lama*. Yogyakarta: Tekno Sain.
- Rukayah, R. S., Susilo, E. S., Abdullah, M., & Saputro, S. (2018). Exploring The Position Of Old Semarang Sea Port: Based on Javanese City Pattern. *IOP Conference Series: Earth and Environmental Science*, 116(1), 0–8. <https://doi.org/10.1088/1755-1315/116/1/012036>
- Rukayah, R. S., Wibowo, A. A., & Wahyuningrum, S. H. (2015). Public Participation in Branding Road Corridor as Shopping Window or Batik Industry at Pekalongan. *Procedia - Social and Behavioral Sciences*, 168, 76–86. <https://doi.org/10.1016/j.sbspro.2014.10.212>
- Rukayah, S., & Supriadi, B. (2017). Pasar Di Sudut Tiga Koridor Lama Semarang Sebagai Pembentuk Place Dan Linkage Ekonomi,. *Tataloka*, 19(2), 82–92. <https://doi.org/10.14710/tataloka.19.2.%p>
- Sadali, A. (n.d.). *In Search of an Islam-Initiated Architectural Identity in Indonesia*. 87–90.
- Said, B., Abdelkader, B., & Nasr-eddine, B. (2020). *Architectural Ornaments of Colonial Towns in Algeria : The Case of Mostaganem*. 7(1), 1–11.

- Sarinastiti, A., Rukayah, R. S., & Murtini, T. W. (2015). Konsep Waterfront Pada Permukiman Etnis Kali Semarang. *Teknik*, 36(2), 61–67.
- Sollewijn Gelpke, J. H. F. (1995). Afonso de Albuquerque's pre-Portuguese 'Javanese' map, partially reconstructed from Francisco Rodrigues' book. *Bijdragen Tot de Taal-, Land- En Volkenkunde / Journal of the Humanities and Social Sciences of Southeast Asia*, 151(1), 76–99. <https://doi.org/10.1163/22134379-90003056>
- Spiro Kostof. (1991). *The City Shape*. London: Thames Hudson Ltd.
- Susanto, D. (2014). Pola strategi dakwah komunitas habaib di kampung melayu semarang. 14(1), 159–185.
- Syuhada, S., Supian, & Seprina, R. (2017). Sejarah Kota Modern Masa Kolonial Belanda: Studi Kasus Kota Tua Di Muaro Tembesi Batang Hari. *Titian*, 1(2).
- Tan, G. (2011). The open and adaptive tradition: Applying the concepts of open building and multi-purpose design in traditional Chinese vernacular architecture. *Journal of Asian Architecture and Building Engineering*, 10(1), 7–14. <https://doi.org/10.3130/jaabe.10.7>
- Tio, J. (2004). *Kota Semarang dalam Kenangan*. Semarang.
- Tjandrasmita, U. (2000). *Penelitian Arkeologi Islam di Indonesia dari Masa ke Masa*. Menara Kudus.
- Tjiook, W. (2017). Pecinan as an inspiration The contribution of Chinese Indonesian architecture to an urban environment. *Wacana*, V, 556–580. <https://doi.org/10.17510/wacana.v18i2.596>. Wiwi
- Toer, P. A. (2005). *Jalan Raya Pos, Jalan Daendels*. Lentera Dipantara.
- Wahby, A. E. I. (2007). *The Architecture of the Early Mosques and Shrines of Java : Influences of the Arab Merchants in the 15th and 16th Centuries ? 1*, 1–205.
- Weebers, R. C., & Ahmad, Y. (2010). *Architecture and Typology of " Dutch " shophouses in Melaka*. (July), 1–18.
- Wessing, R. (1992). *A Tiger in The Heart : The Javanese Rampok Macan*. 148, 287–308.
- Widodo, J. (1996). *The Urban History of The SouthEast Asian Coastal Cities (particularly from 14th century until mid 20th century)*. Lembaga Sejarah Arsitektur Indonesia.
- Widodo, J. (2002). Melaka A Cosmopolitan City in Southeast Asia. *Historiography*, 33–49.
- Widodo, J. (2008). *Zheng He ' s visits and the shaping of cosmopolitan cities in Southeast Asia - Melaka case : facts and fiction 1 Department of Architecture , National University of Singapore*.
- Yeoh, B. S. A., Kong, L., Yeoh, B. S. A., & Kong, L. (2012). *Singapore s Chinatown : Nation Building and Heritage Tourism in a Multiracial City*. 2, 117–159.
- Yuanzhi. (2000a). *Cheng Ho Muslim Tionghoa. Misteri Perjalanan Muhibah di Nusantara*. Yayasan Pustaka Obor Indonesia.
- Yuanzhi, K. (2000b). *Cheng Ho Muslim Tionghoa. Misteri Perjalanan Muhibah di Nusantara*. Yayasan Pustaka Obor Indonesia.
- Yuliana, K., & Rina, K. (2013). *Upaya Pelestarian Kampung Kauman Semarang Sebagai Kawasan Wisata Budaya*. 2(2), 208–222.
- Yuliati, D. (2013). Strenghtening Indonesia National Identity Through History Semarang as a Maritime City : a Medium of Unity in Diversity. *Humanika*, 18(2).
- Yuliati, D. (2019). *Mengungkap Sejarah Kota Lama Semarang dan Pengembangannya Sebagai Asset Pariwisata Budaya*. 3(2), 157–171.
- Zhang, D. (2018). *Cultural Symbols in Chinese Architecture 2 . Yin Yang Symbol in Chinese Culture*. (May). <https://doi.org/10.24294/adr.v1i2.211>

Commented [RD27]: initials

4. (first round assessment from reviewer) ISVS ej 8.1.1 Riti edited commented 19jan 2021 - Word

File Home Insert Draw Design Layout References Mailings Review View Help Acrobat Tell me what you want to do

Clipboard Paste Font Paragraph Styles

Corridor area has shown a ~~picture as~~ a trading area with a certain ethnic ~~zone~~ character. There is a strong ~~suspicion possibility~~ that commercial corridors ~~would have~~ connected the economic activities to the city square (as the center of the city government), growth as economic activities from multi-ethnic villages around the city square.

Many researchers have studied ~~on~~ the city square, ~~among~~ culturally, historically, and ~~in~~ ~~terms of~~ spatial planning ~~reviews~~ (Handinoto, 1996; Priyantoko, 2010; ~~R-S~~ Rukayah, Roesmanto, & Sukawi, 2013). The city square, as the center of trading activities, has sustained characteristics from time to time (~~R-S~~ Rukayah & Bharoto, 2012). However, research approaches using the history of the city on urban economics are still discussed in the postweg corridor built in the Dutch colonial era. The postweg has been made the city transforms into a commercial area (Pratiwo & ~~P-Nas~~ Nas, 2002). Postweg is 1000 km from Nayer (West Java) - Panarukan East Java through the cities on the North coast of Java and the postweg runs close to the city square (Fig. ~~ure~~ 1). The transformation of postweg to the commercial area as the industrial corridor toward the city square has been mentioned by (~~R-S~~ Rukayah, Wibowo, & Wahyuningrum, 2015). The phenomenon that the corridor of a multi-ethnic area is a commercial corridor ~~and has been~~ repeated again when the Dutch colonial built the postweg route ~~is as~~ a strategic research area for urban development ~~research~~.

Semarang ~~City~~ is a case study of the recurrence of this phenomenon. In Semarang ~~City~~, a study that specifically examines the commercial corridors has been carried out but ~~is it~~ still focuses on the spatial trade in each ethnic group, such as in Kauman, Johar, and Chinatown (Yuliana & Rina, 2013). Meanwhile, a study conducted by (~~S~~ Rukayah & Supriadi, (2017) found that the city corridor connecting traditional market activities ~~has growth~~ as a commercial corridor. These findings have not addressed the problem regarding the recurrence of a phenomenon and different time periods.

Therefore, ~~this it~~ is important to investigate the development and character of ~~the growth~~ of all the corridors ~~growth~~ toward the city square as a city planning model and efforts to conserve multi-ethnic corridor areas to increase present and future economic values.

Objectives?

Review of Literature.

Ranjith Dayaratne January 18, 2021
This introduction is too long, but the issue is not clear. At the end of this introduction, the objectives must be listed. This should be followed by a literature review examining the research that have looked at this issue. All built-environmentAL studies on Semarang MUSAT BE CRITICALLY DISCUSSED HERE.

Ranjith Dayaratne Formatted: Font: 11 pt

Ranjith Dayaratne Formatted: Font: 11 pt

Ranjith Dayaratne Formatted: Font: 11 pt

Ranjith Dayaratne Formatted: Font: 11 pt

Ranjith Dayaratne Formatted: Font: 11 pt

Ranjith Dayaratne Formatted: Font: 11 pt

Ranjith Dayaratne Formatted: Font: 11 pt

Page 4 of 20 10723 words English (United States)

Type here to search

30°C 11:13 30/08/2021

4. (first round assessment from reviewer) ISVS ej 8.1.1 Riti edited commented 19jan 2021 - Word

File Home Insert Draw Design Layout References Mailings Review View Help Acrobat Tell me what you want to do

3 2 1 1 2 3 4 5 6 7 8 9 10 11 12 13 14 15 16 17

was trade and economic activity towards the fortress city after the construction of the Postweg lane in 1809-1811 (dotted line) (see Figure 11).

Johar Market has had an impact as an economic pull factor in the surrounding area, so the corridor connects the square to some ethnic village transformed and becomes a strategic area.

Conclusions

The activity of the trade corridor that centers towards the city square becomes a phenomenon that always re-occurs from time to time with the city square as a pulling economic factor. This phenomenon was proven when the construction of the postal highway that was built in 1809-1811 located towards and out of the city square also developed into a strategic commercial corridor. As a result of the analysis of the urban trade corridor on urban development in the past with recurring symptoms, it becomes a model for future urban planning.

It can be concluded that the design of the corridor leading to the city square will undoubtedly develop into a strategic economic area. The city square, which serves as the center of government, culture, and economy becomes a magnet for people to come. The circulation corridor toward the square has growth as a trade corridor.

The function of the city square as a place of economic activity for the local community/market, ceremonial, government event (Wessing, 1992) from the past until now has become a magnet for the corridor commercial activity direction. The businesses of the city community in the old city square still exist and develop even more modern as the findings in this study are economic activities in the city square, which integrate trade activities from the surrounding area. The architectural indicator is that each corridor leading to the city square is filled with rows of shops or shops with ethnic characteristics. (Chinese, Malay, Arabic, Colonial). Usually, the city landscape is compatible with preserved colonial sites (Kim & Jeon, 2012). Besides, how to evaluate the urban heritage and revitalize the urban core formed in the colonial period is becoming a major common concern of urban planning (Funo, Ferianto, & Yamada, 2004).

The development of the commercial corridor growth to the city square can be a model design for architects and city planners when planning a road to becoming a strategic area. These findings become essential for the government and city planners that the design of corridors to the city square will always develop into commercial corridors. The recurring symptom of the pattern is a model that the pattern towards the city square always growth? become a commercial axis. The architectural character of the multi-ethnic shops/trade buildings on the corridors leading to the city square becomes an interesting character to develop into the theme of urban conservation.

Acknowledgments

The authors thank the Ministry of Research and Technology and the Research and Community Services Universitas, Diponegoro for the funding research No. 474 105/UN7.P4.3/PP/2018. The research findings were developed as material for further research funded by the Ministry of

Ranjith Dayaratne
Formatted: Space After: 0 pt, Line spacing: single

Ranjith Dayaratne
Formatted: Indent: First line: 1,27 cm

RD Ranjith Dayaratne January 18, 2021
Abruptly ends.

Reply Resolve

Page 17 of 20 10723 words English (United States)

Type here to search

30°C 11:15 30/08/2021

Respond to review comment (first round)

REVIEWER	COMMENT	RESPOND	PAGE
1	1. Edit grammar (almost all pages)	Edit on grammar have been done	Almos allpages
	2. This introduction is too long (page 4)	We have summarized the introduction	1-4
	3. the issue is not clear. (page 4)	An issue of multi ethnic corridor have been included <p>These findings have not addressed the issues regarding the recurrence of the phenomenon during different time periods. Therefore, it is important to investigate the development and character of the growth of all the corridors toward the city square as a city planning model in order to conserve multi-ethnic corridor areas to increase present and future economic values.</p>	4
	4. At the end of this introduction, the objectives must be listed. (page 4)	An objective have been included <p>This paper aims to uncover the growth of the corridors leading to the city square with their unique diversity of character and trade of buildings. This uniqueness can be a development potential in the form of a heritage tourism area articulating the different typological characteristics of trade buildings.</p>	4
	5. This should be followed by a literature review examining the research that have looked at this issue. ((page 4)	Some theory of multi ethnic corridor and theoretical review have been done <p>Chapter Review of Literature: Typology and Character of the Corridor Leading to the City Square</p>	4-5
	6. All built-environment AL studies on Semarang MUS AT BE CRITICALLY DISCUSSED HERE. (page 4)	The uniqueness of Semarang as case study have been reviewed	Abstract 2

	7. If you are citing from another source, please follow Harvard style. (page 5)	Have been done	All almost pages
	8. Incomplete sentence (page 14,15)	Some sentences are complete	14

Re: asking for journal review result

From: R Siti Rukayah (tututrsiti@yahoo.com)

To: ranjith.dayaratne@gmail.com

Date: Saturday, January 23, 2021, 09:32 PM GMT+7

Dear Archt. Dr. Ranjith Dayaratne,
A Professor of Architecture,
Dept of Architecture and Interior Design
University of Bahrain

Herewith I sent my manuscript that have been edited according to your previous email.
Many Thanks for your kindness

Best Regards,
Dr.R.Siti Rukayah
Architecture Departement Engineering Faculty
Universitas Diponegoro
Semarang- Indonesia

The Diversity of Multi-ethnic and Dutch Area Corridors leading to the City Square of Semarang, Indonesia.

R. Siti Rukayah¹
 Wahyul Amien Syaferi²
 Muhammad Abdullah³
 Annica Etenia⁴

¹ Architecture and Urban Planning PhD Program, Architecture Department,
 Semarang, Indonesia.

² Electrical Engineering Department,

³ Indonesian Literature Department,

⁴Architecture Department,
 Diponegoro University, Semarang, Indonesia.

[*sitirukayah.tutut@gmail.com](mailto:sitirukayah.tutut@gmail.com)
tututrsiti@yahoo.com

Abstract

This paper reveals the development of multi ethnic corridors to the city square of Semarang which has occurred naturally, without having being designed as part of commercial street corridors. The commercial corridor was an invaluable treasure in Semarang that shows multi-ethnic architecture. The city square has become a magnet for five corridors and has now developed into a commercial area.

Formerly, Semarang City, Central Java, Indonesia was a trading port for traders of various nations and the centre of Vereenigde Oost-Indische Compagnie activity. As a bustling port, the multi-ethnic area and the centre of colonial rule were located around the traditional city centre. Each group of residential areas is connected by a corridor to the city square. The corridor now leaves a building trail in the form of shops and shop-houses with Chinese, Arabic, and Malay characters within a multi-ethnic settlement zone known as the Dutch colonial area zone.

The study employed old maps, photographs and field surveys to examine this area and found the building characters along these corridors. The entire multi-ethnic corridor followed by the post high way (1809-1811) shows the recurring phenomenon that all corridors going to the city square becoming a strategic area. This research uncovers the diversity of corridor character of the commercial area. The city square acts as a pull factor of economic activity in the city lead by multi ethnic traders. The recurring phenomena can be used as a model by urban planners and architects in designing the strategic areas.

Keywords: corridor; Semarang; city square; multi-ethnic; post highway.

Introduction

Two rows of building masses form a space to connect two areas or city areas (Moughtin, 1999). A corridor usually has buildings lined up along the road. The existence of buildings shows the physical quality of space in the environment. There are two kinds of urban corridors, namely commercial corridors, and scenic corridors. Usually, a commercial corridor starts from the commercial areas towards the center. Scenic corridors provide unique natural landscapes and

recreational experiences for motorists as they pass through the trails (Bishop, 1989). However, the scenic corridors are less common compared to commercial corridors.

A corridor as a road network is likened to a channel for blood arteries in the body. According to Kostof (1991), the economic activity of a city is like a thinking cell, the square or open spaces are like the lungs, and the city center is like the heart that pumps blood (traffic). The term corridor can physically be interpreted as a linear spatial organization while non-physically, it can be interpreted as a system of links (Moughtin, 2003). Thus, a corridor is a linear road network that connects two areas with one area as a pull factor and the city's economic activity is an indicator of the corridor as a commercial area.

In the past, the development of commercial corridors in the historic areas have been carried out using photographic analysis to analyze images from Montreal and Paris of the late nineteenth century. The images reveal the increasing commercialization of streets into commercial spaces (Lord, 2016). These studies however have not discussed about the development of multi-ethnic corridors in historical areas. In the development of several corridors, indicators will be read that turn the area into a commercial area with multi ethnic architectural character and architecture colonial character. The architecture styles contribute strongly to the definition each corridor. The study about colonial character that give a nuance to the Algerian City shows the colonial heritage of the 19th and 20th centuries as invaluable treasures in Algeria (Said, Abdelkader and Nasr-eddine, 2020).

The multi-ethnic and colonial city corridors could be invaluable treasures that will divulge tools for architectural and urban design in producing city planning in future based on the histories of cities. In this respect, this paper examines the multi-ethnic corridors of Semarang, Indonesia. It will respond to the lack of historical methods to reveal the development and growth of corridors in the city in the past to become a commercial corridor with multi-ethnic façade architecture along each corridor. In some countries, historic urban areas leave historic buildings along the corridors. This historical corridor functions at the same time as a commercial and scenic corridor (Singapore, Malaysia, Thailand, etc.).

Before discussing in detail, the historical city corridors, this paper will discuss several historical cities. Historical cities exist across several beaches in the world, leaving the characteristics of historical coastal cities, including those in Indonesia. The geographic location of the Indonesian archipelago which is in the busy shipping and trade routes between East Asia and South Asia and West Asia makes the seas, straits, and islands around the Karimata Strait and the Malacca Strait become a stopover for merchant ships from various places. As a world maritime shipping route, Indonesia has several cities as stopovers (Pradjoko and Utomo, 2013). Ocean voyage and world trade routes in the past have left the legacy of multi-ethnic community areas in various countries such as China, The Arabian Gulf, and Malaysia (Widodo, 1996).

Besides, Southeast Asian history shows that during the Greco-Roman period, when spices and other goods were sent to the Middle East region, people traveled by sea for exploration, trade, and diplomacy. This is another route parallel to the Silk Road. Indonesia, as the world's maritime axis, plays an essential role in the route. Indonesia's strategic position in the marine spice trade route (Hutama, 2003; Lauder, 2016) has made it a place for transit or resident traders from various nations. This has allowed Indonesia to accept ideas and influences from China, the Middle East, and Europe (Wahby, 2007).

World shipping and trade routes were also followed by the development of Islamic religious traditions (Wahby, 2007). The significant era of Islam through religion and trade in the 13th century became the starting point for Middle Eastern influence that not only encourages the emergence of cities along the coast in Indonesia, especially Java (Sollewijn Gelpke, 1995) (Sadali, 1979) but also the archaeological relics with the Islamic nuances (Tjandrasmita, 2000).

The influence also came from China, who entered Southeast Asia into trade and political relations, under the leadership of Admiral Cheng Ho (Yuanzhi, 2000; Muljana, 2005). They brought not only Chinese influence, but also Islamic influence. Islam brought to Indonesia by traders from China, as explained in the *serat Kanda* (Which can be interpreted as a storybook, a Javanese literary work that was written anonymously in the 18th century) (Graaf De H.J And Pigeaud, 1985). They made contact with Chinese influence, resulting in coastal areas in several

locations having Chinatowns (Widodo, 2002, 2008) and mosque relics (Yuanzhi, 2000; Wahby, 2007). These relics show the influence of architecture as a result of cultural interactions between Arabiqa Gulf and China.

The heritage of Arabic and Chinese settlements left multi-ethnic nuances, scattered in various places of Indonesia, especially in Java (Guillot, Nurhakim and Wibisono, 1997; Ariestadi and Wulandari, 2017). In addition to architectural relics of Chinese nuances, there are also some architectural relics of multi-ethnic settlements found in several cities on the North Coast of Java Island such as Jakarta, Cirebon, Pekalongan, Semarang, Lasem, etc (Handinoto, 1992; Aziz, 2015; Rachmayanti *et al.*, 2017; Rukayah and Abdullah, 2019).

Semarang

The multi-ethnic area in Semarang has a history as a port city and a transit city. Semarang, which was a port during the Mataram Kingdom (8th century) and in the 14th century, and the coastline that continues to shift towards the North caused the port location to move along. The finding of multiple ethnic settlements has a historical record around the 14th century when the port was located in the Sleko area. Now the area is called Malay Village. (Kampung Melayu). Malay Village has a variety of unique residential traces and architectural buildings. Along the main corridor from Malay settlement to the city center, there are many shophouses which reflect trade activities in the past.

Malay villages served as the main gate to Semarang in the 14th century (Rukayah *et al.*, 2018). The main gate connected the port to Alun-Alun (the city square) as the central city government led by local people, namely Ki Ageng Pandanaran (15th century). Javanese city is characterized by Alun-Alun, a large open square combined with a great mosque on the west side and a market within (Hutama, 2003). The corridors that connected the main gate to the city square has developed into a commercial corridor dominated by Arabic, Chinese, and Malay shops (Rukayah *et al.*, 2018). The Malay Village became a place to reside for various tribes, including Malay, Arabic, Chinese, Banjar, and Kalimantan (Madiasworo, 2009). This multi-ethnic region is the embryo of the existence of the city of Semarang, long before Ki Ageng Pandanaran founded the center of local government in the 15th century (Rukayah, Susilo and Abdullah, 2018). The village is located on the north side of the city center and is connected by the main corridor towards the square and local government areas.

The local government as a city center laid out the following model of the traditional city in Java (map of Semarang 1695, 1719). The map of the old Semarang shows the multi-ethnic village north of the city center. The existence of a multi-ethnic area/zone around the city center is the opinion of archaeological research on Islamic heritage city in Mataram Kingdom that shows a multi-ethnic settlement located on the north side of the traditional city center (Adrisijanti, 2000). In the northern coastal city of Java, we also found the same phenomenon that the multi-ethnic villages were on the north sides of the city square (Rukayah *et al.*, 2018).

The position of the existence of a multi-ethnic village on the north side of the city center is thought to be related to the coastal city model as a bustling port of trading activities at the time. This area is a place of interaction for traders to form international markets such as in Karangantu, Banten (Fauziyah, 2012). From temporary interactions, contact and marriage are established until they live and form residential areas and trading activity centers. This trading activity is suspected as the embryo of economic activities. The composition of the market and the city square as the center of government and economic activity is illustrated through documentation in the Banten old map from the sources Mutual Heritage atlas in 1719 (Fig. 1). This is also found in the old map of Semarang the presence of paasjar (market) along the river on the north-east side and north side of the city square. Several old maps of Banten, Semarang, and Surakarta (although they are riverfront cities) have shown that there is a North axis that connects the port area to the city center. (Fig. 2)

Meanwhile, from the old map of Semarang in 1808-1811 from several multi-ethnic villages such as the Malay, Kauman, Chinatown, and Pekojan Villages, a corridor that connects the multi-ethnic area to the city center can be seen. From the old photographs sourced from kitlv, the corridor area has shown a trading area with a certain ethnic character. There is a strong possibility that commercial corridors would have connected the economic activities to the city square (as the center

of the city government), growth as economic activities from multi-ethnic villages around the city square.

Many researchers have studied the city square, culturally, historically, and in terms of spatial planning (Handinoto, 1996; Priyantoko, 2010; Rukayah, Roesmanto, & Sukawi, 2013). The city square, as the center of trading activities, has sustained characteristics from time to time (Rukayah & Bharoto, 2012). However, research approaches using the history of the city on urban economics are still discussed in the postweg corridor built in the Dutch colonial era. The postweg has been made the city transforms into a commercial area (Pratiwo, 2002). Postweg is 1000 km from Nayer (West Java) - Panarukan East Java through the cities on the North coast of Java and the postweg runs close to the city square (Fig. 1). The transformation of postweg to the commercial area as the industrial corridor toward the city square has been mentioned by (Rukayah, Wibowo, & Wahyuningrum, 2015). The phenomenon that the corridor of a multi-ethnic area is a commercial corridor has been repeated again when the Dutch colonial built the postweg route as a strategic research area for urban development research. Semarang is a case study of the recurrence of this phenomenon. In Semarang, a study that specifically examines the commercial corridors has been carried out but it still focuses on the spatial trade in each ethnic group, such as in Kauman, Johar, and Chinatown (Yuliana and Rina, 2013). Meanwhile, a study conducted by Rukayah & Supriadi, (2017) found that the city corridor connecting traditional market activities has grown as a commercial corridor. These findings have not addressed the problem regarding the recurrence of a phenomenon and different time periods.

Therefore, it is important to investigate the development and character of the growth of all the corridors toward the city square as a city planning model and efforts to conserve multi-ethnic corridor areas to increase present and future economic values. This paper aims to uncover the growth of the corridor leading to the city square with its unique character diversity of trade buildings. This uniqueness can be a potential development area in the form of a heritage tourism area by using different typological characteristics of trade buildings.

Review of Literature: Typology and Character of the Corridor Leading to the City Square

Typology can be interpreted as a concept that classifies an object based on the similarity of properties and characteristics or as an act of thinking in the context of grouping (Ramadanta, 2010). According to Sulistijowati (1991), the introduction of typology will lead to attempts to classify based on certain aspects or rules. These aspects are the Function and Style which include the functions, forms, or styles. The functions, forms and styles will be used as characteristic analysis tools on the corridors in multi-ethnic settlements near the city square such as Arab Village, Chinatown, Melayu Village, and Dutch colonial fort areas.

Arab Village, Chinatown, and Melayu Village were an arrangement for cities in Java since the pre-colonial era located around the local government square/center (Rukayah, Respati and Susilo, 2016; Hutama, 2018) which was eventually followed by the establishment of the Dutch colonial fort area (Priyantoko, 2010). According to some old maps of the Java city, Arab Village is located near a large mosque on the west side of the city square. According to Damadi (2013), there are several characteristics of Arabic village architecture. Characteristics of Islamic and Iranian Architecture consists of calligraphic elements and uses arches in the design of entrances and wall pillars (Grabar, 1980). According to Kaptan (2013), the character of Arabic architecture usually uses geometric shapes on its columns, doors, etc. The architectural characteristics of Arabic villages in Java can be combined with local culture (Kaptan, 2013). In addition, there is a tendency for Arab ethnicity to work in the trade sector even though there is now integration with Javanese people who are involved in this work in the Arabic village (Joko and Haryono, 2013).

In traditional Chinese architecture, there are also several characteristics such as symbols, numbers, and colors to be applied to Chinese architecture (Lianto, 2017). The roof structure system which is a rectangular truss, is a typical Chinese architecture (Zhang, 2018). According to Handinoto (1990), typical Javanese cities during the colonial period has described the existence of Chinatown near the city square. Their role as traders appears to be dominant in the society (Joko and Haryono, 2013). Almost all cities in Indonesia have Chinatowns which function as trade centers

and are marked by the existence of shop houses. The shop house is a combination of a business area downstairs and a residential upstairs (Yeoh *et al.*, 2012; Tjiok, 2017).

Melayu Village is a village where the people come from the Malay tribe and this entity established a settlement at the port and near the city center and port. According to Husny (1976), the characteristics of a Malay house are influenced by aspects of the local climate and religious requirements. The influence of climate is manifested in the form of a stilt house with high pillars and many windows or vents (Husny, 1976). Most of the building materials used building Malay houses are still made of wood (Hidayat, 2011). The trading tradition among the Malay community has created a new area that has a character as a commercial area (Koharuddin and Balwi, 2005). The fame of the Malay merchant group as a merchant nation was lost when European trade (17th century) monopolized the Malay trade and overthrew the Malay kingdoms.

The hustle of the local government center and the presence of ethnic villages near the square prompted the Dutch colonialists to build a fort nearby. The colonial fort area accommodates settlement activities and office and trade facilities. These buildings have colonial style, which is a building style that has developed in countries around America and Europe (Handinoto, 1996b) that adapts to local architecture (Soekiman, 2000; Kurniawan, 2017). This can also be seen in the character of shop buildings and trading activities. Another character of this colonial building is that it stands alone with its formation of a facade, roof, doors, windows, ventilation and wall ornament (Aninditatama, Antariksa and Utami, 2020). The selection of building materials is based on local resources near the construction (Ronarizkia and Giriwati, 2020). The main corridor leading to the square from the colonial area has the character of commercial buildings such as shops, restaurants, banks, and so on.

There is an assumption that trading activities happened in the multi-ethnic village corridor towards the city square because the city square functions as the center of economic and government activity (Rukayah, Dhanang and Endang, 2016). Similar to a city square, the corridor is also a public space which is a meeting point for the community in carrying out functional and ritual activities that bind a community, both in the routine of daily life and in periodic celebrations (Ersina, 2018). A corridor is usually located on the left and right side of a building (Moughtin, 2003). Then, the commercial corridor itself is a corridor surrounded by shops that provide various businesses and shopping options (Mehanna, 2019). This has an impact on the growing land developed around the commercial corridor, further increasing the degree and value of the corridor (Gita Junika Pasaribu and Dwi Lindarto Hadinugroho, 2020). According to Rukayah & Bharoto (2012), based on the historical roots of the city square in Java, the city square functions as a public and economic space and also as the center of government. In Java, there is a tradition of weekend market activities that are always carried out in the city square area. Market activities in this open space still exist till today despite the existence of modern market buildings (Rukayah and Bharoto, 2012) and this activity has become the city character of several cities in Java (Rukayah, Roesmanto and Sukawi, 2013). Economic space is centered in the city square area. (Arianto, 2013). The theories above show that the function of the city square and the corridor leading to it is not only as a public space but also an economic area. Related to this, there is no analysis regarding the character of the building in the corridor leading to the city square as a commercial area.

Research Method

The study uses the historical approach based on several relics referred to as artifacts (Kuntowijoyo, 1994). In this case, the architectural heritage and city history became the main resources. The historical approach was supported by a field survey to find the phenomena of the growth of the corridor from several multi-ethnic settlements. The remnants of architectural buildings served as trade buildings/shophouses, and the trading activity in the city square. Three zones of ethnic villages that surround the city square were examined: Arabic Village, Chinatown, and Malay Village. The three-zone grouping is based on trade activities that have occurred for a long time. Data were collected in the form of old photographs and maps. Old photographs are relevant as the main sources because it presents more information than descriptive narratives (Pole, 2004). Thus, old data collection from kitlv.nl that presents the characteristics of the houses as trading activities were useful for carrying out analysis about the character and the typology of the buildings.

The analysis uses urban design analysis and techniques (Moughtin, 1999). Old photographs and maps were analyzed using an image reading method. In this method, incomplete narrative historical data can be revealed by tracing old images, and maps from the past. Some old photos such as those of the Malay Village, the Johar Market, the Chinatown photos, and the Pekojan images obtained from Nederland's library website have shown the existence of trading activities in the past.

To find the typology of buildings in several corridors leading to the square, a field survey was conducted. Sulistijowati (1991) argues that the introduction of typology will lead to explain, class, or classify items based on specific aspects or rules. These aspects include (1) function: including the use of space, structural: symbolic, and others, (2) geometric: including shapes, principles of order, etc., and (3) style: including period, location or geography, politics, or power, ethnicity, and culture, etc. Thus, typology analysis is an activity to group according to functions, shapes, or styles.

Brill (1994) says that types of building activities are a way of categorizing, repeating, and knowing. De King (1994) says that typology is an attempt to clarify and produce a taxonomy. Taxonomy is the formulation of rules from some information about objects by arranging a hierarchical order of categories. In this classification, categorization is carried out by looking at the dimensions of contrast that exists in each category. Categories are the dimensions for viewing differences. Thus, a typology can be seen at the same time including uniformity and diversity. Francescato (1994) states that activities produce the same type as classification and categorization. According to Wiyatiningsih (1998), to obtain an architectural typology, the most relevant architectural elements to discuss are the facades, form and composition, while building settings are obtained from the spatial organization and location plans.

Data and Analysis

Semarang is the capital of the Central Java Province and is included in the category of big cities in Indonesia. During the period of Dutch colonisation, Semarang had become the number one city as evidenced by the existence of a transportation network as a port city, the center of VOC trade, and the first railway line in Indonesia (Rukayah & Abdullah, 2019).

In the pre-colonial era, Semarang was the port of *Mataram* Kingdom and a stopover port before heading to the *Demak* sultanate. The emergence of Malay, Chinese, and Arab communities in the area of the mouth of the Semarang river was the embryo of the emergence of a village, which attracted the Demak sultanate to develop politics and spread Islam to this area in the 15th century. The administrative center headed by the regent Ki Ageng Pandanaran is in the *Kanjengan* area (previously in the *Bubakan*, *Gabahan*, and *Sekayu* areas). The urban planning pattern based on the map of Semarang in 1719, the source of the Mutual heritage atlas has shown the existence of a mosque, plaza, regent's house, and a market. The map made by the Dutch became the reference for this study because no older map had yet been found. In the old map of Semarang and its surroundings in 1719, the original settlement was called *Negeri* [settlement, country]. In this old map, it is identified that four settlements are around the center of the government which is marked by the existence of the square. We suspect that the term *Negerj* may be another word for the village in Javanese terminology those days. These villages are *Kampung Melayu*, Arab village in *Kauman*, Chinatown, and Javanese village. Javanese communities on the riverside are found in the Kraton environment. The location of the palace is now known as the Kauman Mosque (Grand Mosque), the square, and the market (Johar). These four *Negerj*/villages are the oldest in the city of Semarang.

The analysis discusses the early city of Semarang with the existence of the oldest village at that time until the Dutch came and built a fort on the Eastern side of the Javanese village. The European / Dutch community is thought to have appeared for the first time in 1708 (after the completion of the construction of the Semarang fort).

At the beginning of the growth of the city of Semarang, a city pattern was in the form of a center by the village of Java as the center, and the connecting corridor from the three villages to the village of Java as the city center. The existence of the mosque, regents' house, and the market has shown that the city center is the center of government, religion, and economy.

The discussion below will reveal in detail how these corridors developed and the building typology along the corridors of the three villages and the Dutch colonial fort area.

The Corridors from Chinatown, Malay Village, Arabic Village and the Postweg Corridor to the City Center.

The Development of Architecture and cities in Indonesia have been considering the historical development of coastal cities, especially on the North coast of Java. The cities on the North coast of Java are the trajectory of world trading and the spread of Islam (Pradjoko and Utomo, 2013). Based on historical sources, it implies that the formation of Semarang city took place in line with the Islamization process and the political expansion of the Demak Kingdom. Tomé Pires' records show that he had stopped in Semarang in 1512, and at that Time, Semarang had become the territory under the rule of the Demak kingdom (Yuliati, 2013; 2019).

Based on a map of Semarang in 1719, the city center bears a resemblance to the traditional square (Alun-Alun) in Java. This means that even though Semarang city is the subordinate city of the Sultanate of Demak, it has similarities in the layout of the city. It is interesting to note that there is already a market near the city center (map 1719).

..... *Near the regent's house in the city center) there is also a large market, where people can buy everything they need* (Yuliati, 2019)

Thus, the city square, apart from functioning as a center of government and religion, is also a trade center. The city square as a trading center connects to the port. It suspects that the emergence and development of trading locations are also related to access to ports. This urban pattern consisting of a traditional port and city center is similar to some of the traditional cities in the Northern coastal region of East Java that has a port and a major trading area. This strategic location has resulted in contact with ethnics of Chinese, Arab, Malay, Indian, and Dutch (Rukayah *et al.*, 2018). The traditional pattern of cities on the North coast of Java is adjacent to multi-ethnic areas. The city pattern originating from the mutual heritage atlas and kitlv show a similar pattern as in the cities of *Cirebon*, *Banten*, and *Semarang*. The composition of the city of *Banten* and *Semarang* has shown that there are ports and markets connected to the city center (Fig. 2). In the city of Semarang, the existence of an old port is on the North side of the city center which is marked by the name *Kampong Darat* (landing place) in the ethnic Malay village. The urban patterns are similar to those of the Islamic sultanates with the city center surrounded by multi-ethnic areas (Adrisijanti, 2000).

The old map of Semarang shows the existence of ethnic villages such as Malay, Chinatown, and Arabic connected by a corridor to the city center. The corridor to the city center was added again in the Dutch colonial era. At that time, the city of Semarang was a city traversed by the postal route (Fig. 1). This corridor is part of the postweg line. The postweg line was built in 1809-1811 to facilitate communication between areas controlled by Daendels along Java Island and as a fortress on the North Coast of Java Island, a road linking the city of *Anyer* (West Java) - *Panarukan* (East Java). The construction of the Postweg line is for military purposes, but in its subsequent use, other than for military purposes, it is also used for postal traffic and economic interests. The postal road traverses the city center and in its history of development, the city has grown rapidly into an economic space.

The postal route goes through the Semarang city square (Pratiwo, 2002; Priyantoko, 2010; Rukayah *et al.*, 2019). A post office and a city zero marker complement the postal route that crosses the square. The road on the West side of the town center/square is called *Bodjong* Street (now Pemuda Street) and on the East side of the city center is called *Hereenstraat* Street (now Letjen Suprpto Street). The objects of this research are several corridors that are in the three-zone multi-ethnic settlement around the City Square of Semarang, namely Chinatown, Malay Village, *Kauman* / Arabic Village, and the corridor postweg to the Dutch Colonial area (Fig. 4). This paper will also reveal the character and typology of the buildings from these corridors.



Fig. 1. The old maps Banten and Semarang show the city arrangement consists of the city square-corridor-the market- port.

Source: atlasofmutualheritage.nl

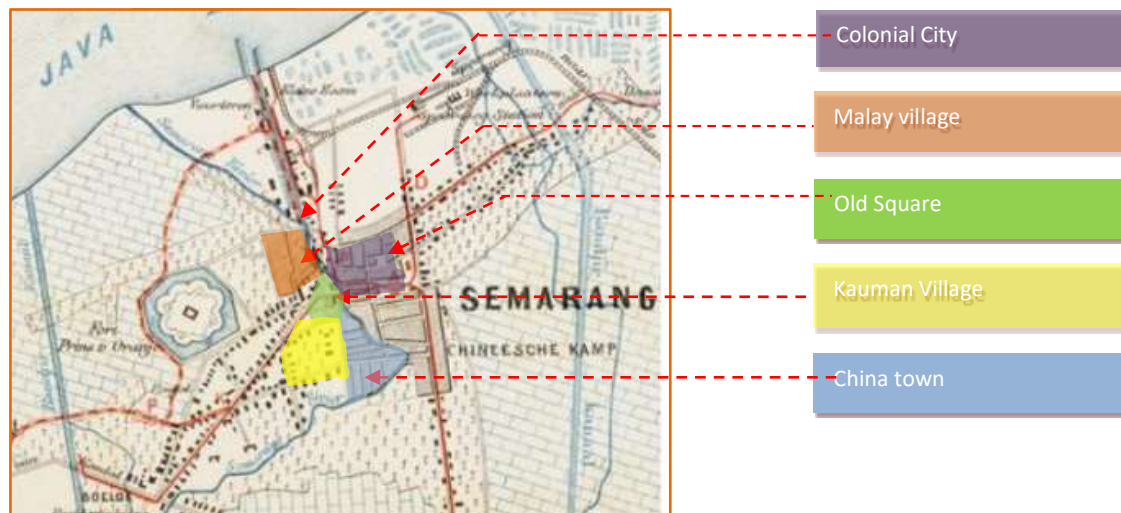

Fig. 2. The composition of the city square as the center of government, multi ethnics settlement surrounding the city square

Source: atlasofmutualheritage.nl

The three regions have a significant role because each has a historical value. Until now, historians and urban experts estimate that the multi-ethnic village in the Malay village area was the beginning of the embryonic growth of the coastal city of Semarang in the 14th century (Tio, 2004) (Rukayah, Susilo & Abdullah, 2018). Population development causes some of these ethnic groups to grow and develop around them. Moreover, the Dutch colonial government has had a policy at that time, that an ethnic migrant was required to live in enclaves of select residential areas. This colonial segregation model was to facilitate population management and to oversee the community, especially the Chinatown.

The city square plays an important role in Semarang. In the past, the city square of Semarang was the center of government, religious, and economic space (Fig. 3 and 4). A city square is also a place that shows a multi-ethnic tradition taking place. Annually, the traditional market along with the activities of the Dugderan, a ritual tradition before the *Ramadan*, the fasting month,

takes place in the city square. This tradition involves *Warak Ngendog*, which is a mascot: an animal with a combination of three animals, symbolized by the union of three ethnicities: Arabic, Chinese, and Malay/Javanese (Budiman, 2013; Prianto, 2013). From the taking place of this event, it can be concluded that the city square is the meeting point for both multi-ethnic economic and traditional activities.

The rapid development of Semarang is the city square turning into a strategic area. The city center as open space became gradually filled with shops and stalls of the traditional market in such a way that the open space was lost (Rukayah & Bharoto, 2012). Thus, *Dugderan*'s cultural activities lost their place (Budiman, 2013). The growth of commerce and trading activity has been unstoppable since the construction of some retail dan market such as *the Johar* market in the 1930s, followed by the *Kanjengan* market, the *Yaik Permai* market, the *Johar* shopping center, and other shops in the 1970s (Rukayah and Malik, 2012; Arianto, 2013).



Fig. 3. The city square as the central of economic space with the Javanese great mosque as a landmark (Source: KITLV)

It can be concluded that the economic activity in the city square has exceeded its capacity so that the city square has disappeared and changed the social order in the region (Arianto, 2013). However, *Dugderan* activities still exist today, even though the square as a container has been lost. The *dugderan* as traditional ritual and crowded by the market is a symbol of the unity of the multi-ethnic merchant community around the city square.

Trade activities in the city square has become a magnet for the development of trading activities around the city square. In multi-ethnic areas, such as in the *Kauman* Village, Malay village, and Chinatown, each has the character and typology of the building. A concept of the character and typology can be interpreted as the act of thinking in the framework of grouping (Ramadanta, 2010).

The Corridor as Trading Activities in Kauman Village to the Square

Kauman is one of the villages with rapid economic developments in the past. According to Ashadi (2017), *Kauman* comes from the word *Pakauman* (the place for muslim community). People living in the *Kauman* Village are Muslim social communities with economic traditions that rely on trade and industry

Kauman is close to the city square. The complexity of the city square comes from the fact that it is near the Semarang river. At that time, Semarang River was a transportation route between regions, so many traders from outside the city stopped around the area. The presence of the market close to the city center has an impact on the economic development of the Islamic community in *Kauman* village.

In economic development, almost 80% of the livelihoods of the *Kauman* community are traders, while other professions are only a few (Azizah, 2015). Not only trading, but the community is also an entrepreneur by serving a variety of services, such as tailors and hair shaving. Various economic activities that occurred in the *Kauman* Village gave rise to the character of housing that occurred in the region. Fig. 5 shows the trading activities with building characteristics that explain the typology of houses and shops.

This area has now become a specific, antique, and ethnic trading area. The majority of trading activities carried out more Islamic nuances such as trading of Islamic books, prayer equipment, festivity equipment, attributes, and ceramic building materials. With such a façade of the shophouses, it has the characteristics of Islamic architecture.

According to Damadi (2013), there are several characteristics of Islamic Architecture: namely (1) the surface of the wall has a beautiful shape with extraordinary details, (2) other elements that stand out from Islamic Architecture are calligraphy, and (3) many uses of arches exist in the design of entrances and wall pillars. Kaptan (2013) argues that the character of Islamic architecture usually involves the use of the same and constant geometrical shapes, both from the spatial structure and the supporting structures of buildings such as columns, or the formation of a continuous curve.

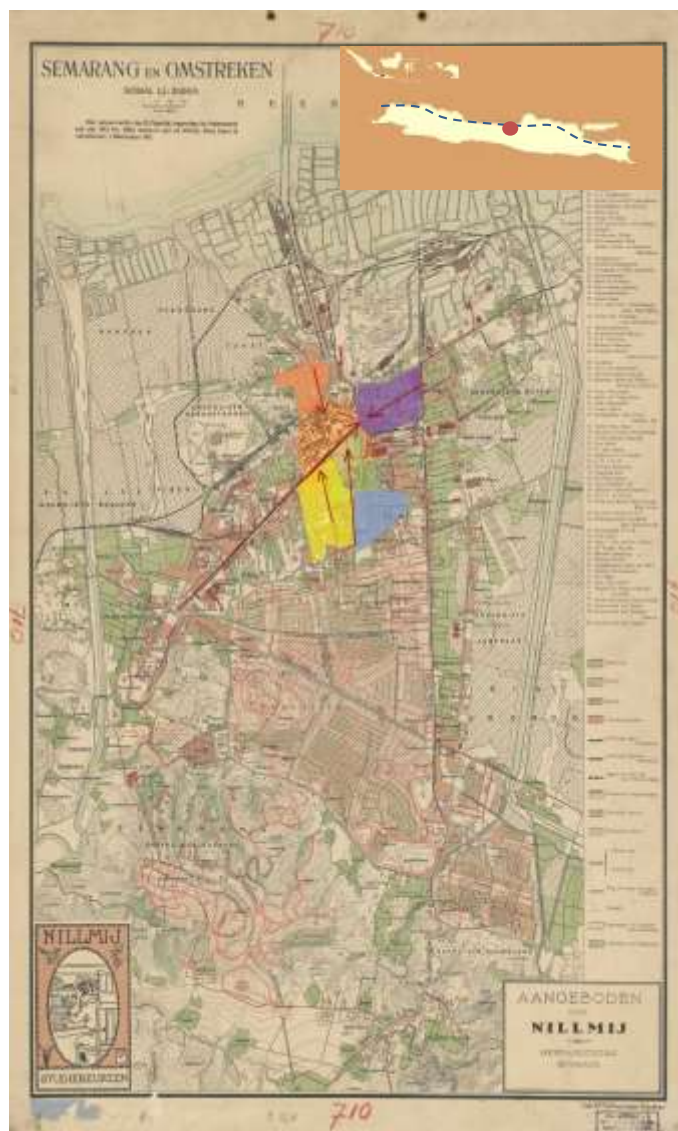

Fig. 4. The city square, the center of the corridor growth from multi ethnic villages and Dutch Colonial area (Source: KITLV)

Many characteristics are used in the application of Islamic architecture. Characteristics of Islamic architecture can be combined with the surrounding local culture as well as the economic conditions. These characteristics can be combined with modern architecture (Kaptan, 2013). In the past, there was a tendency for ethnic Arabs who work in the trade sector in religious trade equipment although there is now an integration between the Javanese people who are involved in this work in the area of ethnic Arab villages (Joko and Haryono, 2013).

Damadi (2013) argues that there is dominance in the use of wall paint colors from several existing samples using green, many accessories, and calligraphic elements, and curved forms signifying identical mosque shapes, and using the same and constant geometrical shapes.

Fig. 5 shows the condition of the existing shophouses near the *Kauman* Village, and there are elements of Arabic architecture that can be elaborated based on the theory of the aspects of Islamic architectural characteristics. They are (1) according to a typology of zinc or galvalume roofing material: the flat roof is covered by the appearance facade, so the roof is not too prominent in the building, (2) according to the typology of the door element, the shop building has a sliding door that is commonly used in existing shophouses with a glass door entrance or open directly to the store (the design of the shop entrance uses the Islamic architectural style because the majority of shops possess more Islamic nuances), (3) typologically the elements of the wall: the elements of the wall comprise many accessories and calligraphic elements, the formation of a curved wall that signifies the identical shape of the mosque. The *Kauman* Street as part of the *Kauman* village is now famous for its trading activities. Trade character is quite strong with the dominance of shophouses. Thus, the *Kauman* road with the predominance of Arab ethnicity represented trading activities around the city square on the Southside.



Fig. 5. The Arabic settlement in southern corridor from the square: *Kauman* (Source: Nederlandsfotomuseum combined with current photo)

Community Trading Activities in Malay Village, Semarang

It could said that as a settlement embryo in the Semarang City in the 14th century, Malay village was the main gate leading to the city square from the port / *Boom Lama*. It was there that the Company ships pulled over. At that time, there was a small hamlet called the Malay village (Madiasworo, 2009). Rukayah, Susilo, Abdullah, et al., (2018) suggest that the position of the Malay village was in the coastal area of Semarang / Semarang river estuary in the past so that the area became a strategic place for traders to buy and sell along the Semarang River. The river in Semarang at that time became an important transportation route before the construction of the *postweg* (great post road) in 1809-1811 (Sarinastiti, Rukayah and Murtini, 2015).

There is an Arab ethnic group in *Kampung Pulo, Baru, Pranakan, Lengkong, Lawang Gajah, and Kampung Krangjangan Besar*. Meanwhile, the *Banjar* ethnic group is in the villages of *Cirebonan Besar, Kecil, Geni Besar, Geni Kecil, and Kampung Kranjangan Kecil*. Madura is located in *Kalicilik Village* and Malay Village. The ethnic Chinese and Javanese spread Malay Village (Madiasworo, 2009; Susanto, 2014). However, from these various ethnicities, only the character of the shophouses from Arab and Chinese ethnicities dominates the Layur corridor (Rukayah, Puguh, et al., 2018).

The predominance of Arab ethnicity known as traders in the corridor of Malay Village is famous for its shophouses with Arabic, Chinese and Malay nuances. Business activities in the area dominated by home industry activities, factories, building material stores, etc. (Semarang City Trade Book, 1956). Now, floods and land subsidence has caused the trade area in this region to decline. There are only a few shops that still run the businesses to sell rattan and fishing equipment. Besides, there are many hotels and lodgings in the area (Febbiyana and Suwandono, 2016). The spread of ethnic communities in the Malay Village has a mixed cultural effect, one of which is the architectural style found around the Malay Village. Fig. 6 shows the strong character of the activities and building characteristics associated with trading activities.

Thus, the character of the trade house in the Malay village has strong characteristics dominated by the Arabs, the Chinese, and the Malays. The dominance of these ethnic groups represent the diversity of multi-ethnic villages, namely Arabic, Chinese, Pakistani, Indian, Cirebonan, and Banjar (Rukayah, Respati and Susilo, 2016).



Fig. 6. The commercial area in Malay Village corridor
Source: Nederlandsfotomuseum combined with current photo

The remnants of the old buildings along the corridor of the Malay Village street show the uniqueness of old building shophouses. Recently, several buildings still function as shops. The Malay village has grown strategically into a commercial area with its trade corridor on the North side of the city square (Rukayah *et al.*, 2018).

The shops are inhabited mostly by the Arab, Malay and Chinese communities, however, in the existing location, many buildings are found with Indische characteristics, and few use Malay architectures. Therefore, the character of the building uses more Indische and Chinese architecture. Indische architecture is the architecture of the results of a mixture of technology, building materials, and climate in the Dutch East Indies with the Empire Style. There are several Indies characteristics, especially in trade buildings with the aspects of having a narrow but deep courtyard (Weebers and Ahmad, 2010), and has a wide corridor (Antonius Ardiyanto, Achmad Djunaedi, Ikaputra, 2015). We can see Malay architecture from the carvings of walls and poles which avoid animal or human motifs. The motifs of flowers, leaves, and fruit and tendrils usually are used as ornaments (Husny and Haji, 1976). The transformation from an indigenous architectural expression towards a considerably modern localized colonial-style through a series of subtle adaptations and localizations has ensured the acceptance and harmonious continuity of Malay architecture (Ju, Kim and Ariffin, 2015).

Based on observations and analyzes, it can be deduced that the typology or classification of shophouse building elements in Malay Village can be elaborated based on the details of Indische and Malay architecture.

Fig. 6 shows an old photo of a shopping corridor in a Malay village, it can be seen that many houses have been built, showing a typology. The typology can be seen from the shape of the roof elements; there is a saddle roof formation, many buildings have carvings in the form of green shields showing a Malay character. Apart from that, it is a combination of *Indische* architecture, which usually uses a saddle roof as the roof structure. The door of the building, uses longitudinal doors and large windows, while the wall element uses a typical wooden ornament of Malay architecture and a combination of concrete and brick materials from *Indische* architecture. The column of the building uses large columns following the typical Dutch East *Indische* architecture, adjusted to the tropical climate in Indonesia. The character of shophouses/shops as trading activity in the corridor become strong towards the city square.

According to Husny and Haji (1976), the characteristics of Malay houses are influenced by the local climatic aspects and religious requirements. The climatic influence is manifested in high-rises / tall houses with many windows or vents that are used to provide enough air and light for the residents.

The carvings of walls and poles avoid using animal or human motifs. The ornament carvings use flowers, leaves, fruits, and tendrils (Husny and Haji, 1976). Most of the building

materials are made of wood, while the roof still uses sago palm. In Indonesia, the use of Malay architectural elements is still rare (Hidayat, 2011).

The tradition of trade among the Malays is associated with the emergence of boat building skills. The Malay community at that time moved from one place to another (nomadic) such as Kant'o-li in Sumatra (5th period), Jambi / Malay (6th / 7th period), Surabaya, and Tuban in East Java (the Airlangga era, 11th century, and the kingdom of Majapahit (13th century) (Koharuddin and Balwi, 2005). The fame of the Malay merchant group was lost when the European trade (17th century) monopolized the Malay trade and brought down the Malay kingdoms.

The Corridor as Trading Activities in Chinatown

Around 1628, the Chinese community landed in Simongan, Semarang. The Chinese community participated in a rebellion against the Mataram Kingdom. The Mataram Kingdom was ruled by Sunan Mataram, who sided with the VOC. Chinese people were forced by the supervision of the VOC to move from Simongan to an area close to the Semarang River. This location is now known as Chinatown.

The building characteristics are Chinese architecture, such as the roof structure system, the rectangular roof stance, and the use of striking colors (Lianto, 2017). The buildings in Chinatown also still use the philosophy of their beliefs, such as displays / or accessories that used to have uniqueness, great value, and luxury with varied roof shapes (Zhang, 2018).

However, there was a significant change in the building's façade, but it did not change the peculiar atmosphere of Chinatown (Fig. 7). Judging from the typology of roof elements: some buildings use a gable to the side with a pointed tip. The roof uses tile material, and some already use zinc or galvalume material. (2) The typology of the door: The front view of the building uses a sliding door which is commonly used in existing shophouses, and on the inside, it uses glass / wooden doors, sometimes open directly to the store. Doors usually have typical Chinese accessories that adorn shops (3) the typology of wall elements: many shophouses in Chinatown use a striking color with a combination of original Chinese ornaments found on the walls of the shop building as the identity of Chinese buildings.

There are several characteristics, such as symbols, numbers, and colors to be applied to Chinese Architecture. Some other architectural characters are (Lianto, 2017): (1) Pattern layout: the pattern in the Chinese architectural buildings mean the reflection of harmony with Nature which can be interpreted as a balance and harmony with multiple concepts, as well as a balance between formal and informal (2) the roof structure is typical Chinese architecture, rectangular easel. With a tapered roof at each end and (3) color: color in Chinese architecture is also significant because undoubtedly the type of color symbolizes certain things. In Chinese architecture, forms and typologies are defined not by specific functions, but by general-purposes leading to possible combinations of "modes of behavior" (Tan, 2011).

Old Chinese individual buildings usually have uniqueness, great value, and luxury, with the shape of the roof varying and having meanings: luxury, like in a dream (Zhang, 2018). This is consistent with what Tillema stated in Handinoto (1990) that, typical Javanese spatial layout and buildings consisting of city squares, mosques, government offices, prisons, and Chinese villages. Historically, the role of the Chinese community as traders appears to be dominant in the community of grocery (textile) functions ranging from shopkeepers (Joko and Haryono, 2013).

Almost all cities in Indonesia have a Chinatown as a trade center area. Chinatown area is relatively narrow and very densely populated with traders living in Ruko (shophouse). Ruko is a typical building of Chinatown. Ruko is a combination of the business area on the lower floor and the residential area on the upper floor (Yeoh *et al.*, 2012; Tjiiook, 2017).



Fig. 7. The Chinatown Corridor
Source: Nederlandsfotomuseum

Although the Chinese were known as traders, not all corridors in the Chinatown area grew into commercial corridors. Only the corridor perpendicular to the City Square grew into a commercial corridor.

Bojong Weg as Part of Postweg Development

The corridors of the historical area in Semarang from the multi-ethnic area to the city square, such as the Kauman Village, the Chinatown Village, and the Malay Village have existed since the arrival of foreign nations in Semarang (14-16 century). In the Dutch colonial era, the Postweg Road connecting Anyer-Panarukan as far as 10,000 km was built strategically through this area. The urban planning pattern of Semarang, which was originally a grid pattern, has changed due to the presence of a diagonal postweg road. It is interesting to further investigate this diagonal pattern considering that according to experts, the construction of post roads is to follow the existing road (Pratiwo, 2002; Toer, 2005).

The village in Semarang City has historical and cultural roots that emerged with the formation of the city in the past and formed a grid pattern with the city square as its center. Initially, the villages were oriented towards the Semarang river. However, with the post line, the road corridors connecting each village to the city square are increasingly developing into a commercial area. Houses are no longer oriented towards the river (Pratiwo, 2002). Construction of the 1809-1811 postweg road that crosses the city of Semarang also leads to the city square.

The postweg road that crosses the city square to the Berok bridge is called Bojong Street, which is now called Pemuda Street. At that time, it was the most beautiful street in Asia with tamarind trees on the left and right (Budiman, 1978). On this road, there is the Zero Km Semarang City Monument in front of the Post Office, luxury villas, shops, and hotels. As a road that has an important role in connecting cities on the North coast of Java, in its development, this area has developed into an elite area with a colonial building typology.

During the Dutch colonial period, *Kota Lama* was also known as *de Europeeshe Buurt*, and the concept of urban spatial planning was adapted from the concept of urban spatial planning in Europe, both in regional and architectural structures. In 1824, the walls around Kota Lama had been demolished because the fort area had been traversed by the "Daendels" highway, and many Europeans later lived in the area outside the fort, especially in the Bojong area (now Pemuda Street) (see figure 8). The Bojong street is highly decorated and embellished with architectural ornaments according to the styles of art deco and art nouveau



Fig. 8. post highway in Western side (Dutch colonial area) of the city Square
(Source: Kitliv Semarang)

Hereenstraat as Part of Postweg Development (Corridor in Eastern Side of the City Square)

The postweg road that connects the West and East sides of the island of Java crosses the square to the old town of Semarang. Crossing the Berok bridge, this part of the postweg road is called Hereenstraat (now Jalan Letjen Soeprapto). This corridor divides the Kota Lama area which was once a fortress of the Dutch colonial city. The fort area was once the center of the Dutch colonial government. In this corridor, there are houses and offices, including the Landraad (District Court) office, N.V. Goud en Zilvermederij voorheen F.M. Ohlenroth & Co. (a very prestigious jewelry shop that still existed until the mid-20th century), Cultuur Maatschappij der Vorstenlanden, and Mirandole Voûte & Co. (both are large companies managing some sugar cane, tobacco and coffee plantations in Central and East Java which were founded in 1888), Nederlandsche Handel Maatschappij, Hotel Jansen (the first European hotel in Semarang), and musical instrument shop Seelig & Son, Nederlandsch office -Indische Levensverzekering en Lijfrente Maatschappij (NILL.Mij. = Life Insurance Company of the Netherlands Indies) and Nederlandsche Handel Maatschappij (now used by Bank Mandiri). The existence of these services, trade, and industrial buildings marks the commercial corridors in this area with the colonial building typology. Based on old photos from kitlv and the rizjk museum, some buildings have shown their distinctiveness as shop buildings, trade, and services. Buildings with colonial architectural characters dominate the corridor although some of the buildings have a Malay character (Fig. 9).



Fig. 9. Eastern side corridor from the city square, present as commercial corridor (Source: Kitliv Semarang)

The Trading Activities in City Square as a Magnet of the Commercial Corridor

Based on the old maps of Semarang City in 1695, 1779, and 1780, it can be seen that the traditional city center of Semarang is complete with the existence of markets. The market is on the East side of the square, on the North side near the port (Malay Village), and in the Pedamaran area. Several markets in the Eastern area of the square merge into an open-air market shaded by Johar trees. From this condition, the name Johar market was born.

The history of the Johar Market trading area began more than a century ago. In 1860, some traders at that time were still selling under the shade of the Johar tree. In the next era, the Dutch colonial government built market stalls and booths. In the 1930s, Thomas Karsten (Dutch architect) built the traditional market into a two-story building. The merchants peddled below the Johar trees along the road (Fig. 10). In 1931, the old prison building located near the Johar market was demolished in connection with the plans of the city government to establish a Modern Central Market. Traditional markets are usually adjacent to local residential areas and have shaped the communities in which those cities' cultural characteristics are well represented (Lee, 2017). Likewise, the Johar market served several ethnic settlements in the vicinity at that time.

The Central Market was established to unite the functions of the five existing markets, namely the Johar Market which became the forerunner to the Johar Trade Area (Kurniawati and Suwandono, 2015).



Fig. 10. The development of Johar Market 1930, from traditional market by local people in open space to the modern market (Source: Kitliv Semarang)

According to (Rukayah & Bharoto, 2012), based on the historical roots of the city square in Java, the square near the settlement has a function as a place for buying and selling activities adjacent to the settlement. Market activities are carried out alternately in the settlement up to the canal with market days in Javanese terms (Syuhada, Supian and Seprina, 2017).

Market activities have been recorded in the reliefs of Borobudur temple. In the relief of Borobudur Temple, market activities also describe in open space. This can see in the relief of Karmawibhangga panel one, which illustrates the bustle of the market atmosphere between the sellers who offer the products and the buyers who are looking for goods according to their needs.

The history of market activity in the past in the form of the market activity in the open space is evaluated as existing right for market design today (Rukayah & Bharoto, 2012) when the government will build a modern market in a multi-story building. In its current development, the multilevel market is avoiding traders on the upper floor because buyers avoid going up to the second floor. The phenomenon of always empty market on the second floor shows that psychologically, market activity is ideal to be on the ground floor or in an open space (Rukayah & Bharoto, 2012)

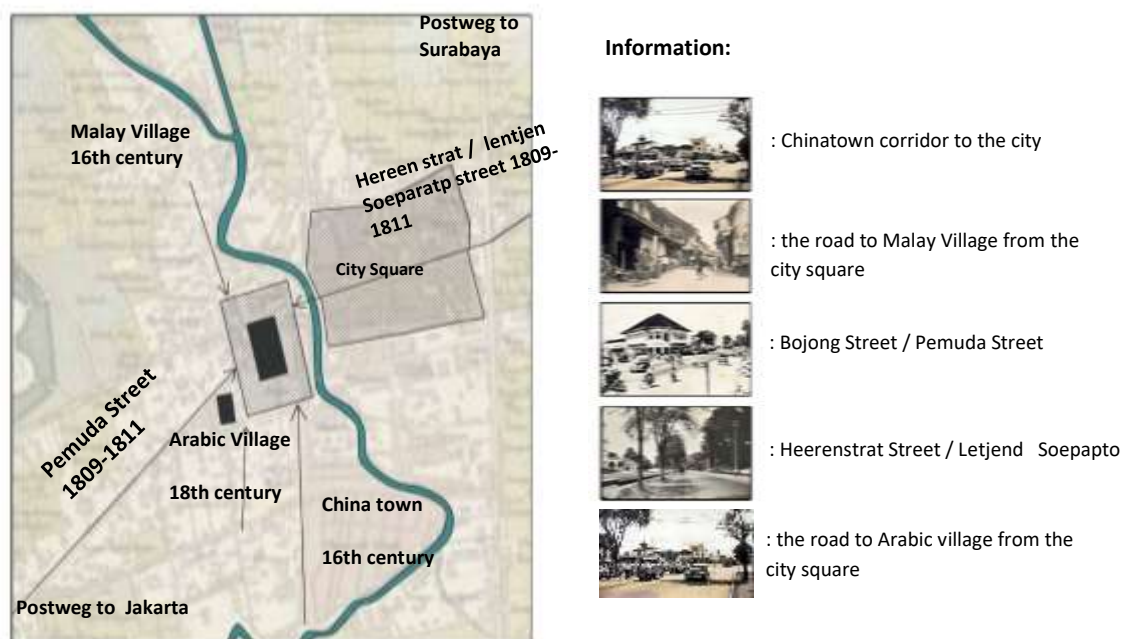

Fig. 11. Commercial corridors of ethnic villages and new corridors built by colonial Dutch leading to the city square (source: old map of Kitliv with author's analysis, 2019)

Meanwhile, in the Johar market, trading activities in open space/city square have arisen under the shade of trees. Then the market building was built permanently (Rukayah & Bharoto, 2012). The process of developing the character of urban free areas in each era have become a city character of several cities in Java (Rukayah, Roesmanto and Sukawi, 2013). The development of the city square from its original function as an open space until it was fulfilled by the trading building did happen gradually. Since the existence of the city square depicted on the map of Semarang in 1695 as an open space, until a modern market was built on the eastern side of the open

space in 1930 in the Dutch colonial era. During the New Order period of 1967-1972, the square area changed into a commercial space, thus eliminating the function of the city square as an open space (Arianto, 2013).

From some of the above data, it can be concluded that the establishment of the city center was built by synthesizing functions between the city square, mosque, and the government center. The role of the city square in addition to being the center of government also functions as the central economic activity. From the city square as the center, it has developed to the outside, which is inhabited by various communities of different ethnicities with an architectural heritage, which reflects in its architectural typology.

The results of the analysis and historical facts above, show the typology of trading activities in the city square (open space in the city center). It functions as a center for socio-economic business and traditional markets dominated by local communities. Meanwhile, typologies of trade activities carried out by the multi-ethnic communities are shophouses in ethnic and cultural styles.

The multi-ethnic community is dominating by the Arabs, the Chinese, and the Malay ethnic groups who historically have a culture in trading activities between nations. The most reliable evidence of the existence of trade activities between countries in Indonesia is a multi-ethnic settlement group that has the function of occupancy and economic activities. From old photos and old maps as main sources to reveal economic activities surrounding the square (Pole, 2004). images and photos present more information than narration.

The pattern of movement of the development of economic activities outwards from the city square to the multi-ethnic village forms a centripetal pattern (black line). The next pattern of growth was trade and economic activity towards the fortress city after the construction of the Postweg lane in 1809-1811 (dotted line) (Fig. 11).

Johar Market has had an impact as an economic pull factor in the surrounding area, so the corridor connects the square to some ethnic village transformed and becomes a strategic area.

Conclusions

The activity of the trade corridor that centers towards the city square becomes a phenomenon that always re-occurs from time to time with the city square as a pulling economic factor. This phenomenon was proven when the construction of the postal highway that was built in 1809-1811 located towards and out of the city square also developed into a strategic commercial corridor. As a result of the analysis of the urban trade corridor on urban development in the past with recurring symptoms, it becomes a model for future urban planning.

It can be concluded that the design of the corridor leading to the city square will undoubtedly develop into a strategic economic area. The city square, which serves as the center of government, culture, and economy becomes a magnet for people to come. The circulation corridor toward the square has grown as a trade corridor.

The function of the city square as a place of economic activity for the local community/market, ceremonial, government event (Wessing, 1992) from the past until now has become a magnet for the corridor commercial activity direction. The businesses of the city community in the old city square still exist and develop even more modern as the findings in this study are economic activities in the city square, which integrate trade activities from the surrounding area. The architectural indicator is that each corridor leading to the city square is filled with rows of shops or shops with ethnic characteristics. (Chinese, Malay, Arabic, Colonial). Usually, the city landscape is compatible with preserved colonial sites (Kim and Jeon, 2012). Besides, how to evaluate the urban heritage and revitalize the urban core formed in the colonial period is becoming a major common concern of urban planning (Funo, Ferianto and Yamada, 2004).

The development of the commercial corridor growth to the city square can be a model design for architects and city planners when planning a road to becoming a strategic area. These findings become essential for the government and city planners that the design of corridors to the city square will always develop into commercial corridors. The development of the commercial corridor growth to the city square can be a model design for architects and city planners when planning a road to becoming a strategic area. These findings become essential for the government

and city planners that the design of corridors to the city square will always develop into commercial corridors. The recurring symptom of the corridor pattern is a model that the planning corridor road to the city square will become a commercial axis. Some evidence of the development of the corridor developing into a commercial corridor can be seen from the existence of various corridors of multi-ethnic villages and from the colonial area to the City square which always develops into a commercial area. The commercial area of the area contains rows of shops or shop houses. The architectural character of the multi-ethnic shops / shop houses on the corridors leading to the city square has a different architectural character from one corridor to another. The diversity of the corridor with various architectural characters along the corridor becomes an interesting character to develop into the theme of urban conservation like in other countries (Guan, 2011; Yeoh *et al.*, 2012). The themes of old trade areas with urban conservation efforts are potential as heritage tourism.

Acknowledgments

The authors thank the Ministry of Research and Technology and the Research and Community Services Universitas, Diponegoro for the funding research No. 474 105/UN7.P4.3/PP/2018. The research findings were developed as material for further research funded by the Ministry of Research and Technology 2019, of the research scheme Applied Research grants No Contract: 257-91/UN7.6.1/PP/2020

References

- Adrisijanti, I. (2000) *Arkeologi Perkotaan Mataram Islam*. Jendela.
- Aninditatama, B., Antariksa and Utami, S. (2020) 'The Typology of Colonial Building Façade in Jalan Hasanudin, Batu City', *International Research Journal of Advanced Engineering and Science*, 5(1), pp. 203–207.
- Antonius Ardiyanto, Achmad Djunaedi, Ikaputra, J. A. S. (2015) 'The Architecture of Dutch Colonial Office in Indonesia and the Adaptation to Tropical Climate', *International Journal of Scientific and Research Publications*, 5(4), pp. 1–7.
- Arianto, R. A. (2013) 'Perubahan Tata Ruang Dan Sosial Di Alun-Alun Semarang Tahun 1967- 1972', 2(7), pp. 1–5.
- Ariestadi, D. and Wulandari, L. D. (2017) 'Architecture , space and power in historical multi-ethnic city Gresik Architecture , space and power in historical multi-ethnic city Gresik', (March). doi: 10.1051/mateconf/201710105027.
- Ashadi (2017) *Tata ruang kauman*.
- Aziz, M. (2015) 'Lasem kota Tiongkok kecil; Interaksi Tionghoa, Arab, dan Jawa dalam silang budaya pesisiran', *Wacana*, 16(2), pp. 516–518.
- Bishop, K. (1989) *Designing Urban Corridors: Planning Advisory Service*. Edited by R. N. 418. A. P. Association.
- Budiman, A. (1978) *Semarang Riwayatmoe Doeloe*. Semarang: Tanjung Sari.
- Budiman, M. A. (2013) 'Semarang Tradition: Dugderan', pp. 69–75.
- Damadi, M. (2013) 'Characteristics Of Islamic And Iranian Architecture', 2(9), pp. 1–13.
- Ersina, S. (2018) 'Urban Corridor As a Public Space Case Study : Corridor Pantai Losari Street, Makassar City', *Nature: National Academic Journal of Architecture*, 5(2), p. 166. doi: 10.24252/nature.v5i2a9.
- Fauziyah, S. (2012) 'Pasar Pada Masa Kesultanan Islam Banten', 86 *ThaqĀfiyyĀT*, Vol. 13, No. 1, Juni 2012, (Lcd), pp. 1–10.
- Febbiyana, A. and Suwandono, D. (2016) 'Penurunan Kampung Melayu Sebagai Kawasan Cagar Budaya Kota Semarang The Declining Vitality of Kampung Melayu as the Heritage Area in The City of Semarang', *Ruang Volume Xnomorx, Bulantahun*, 341-348, 2(4).
- Funo, S., Ferianto, B. F. and Yamada, K. (2004) 'Considerations on Space Formation and Transformation of Kampung Luar Batang (Jakarta)', *Journal of Asian Architecture and Building Engineering*, 3(1), pp. 173–180. doi: 10.3130/jaabe.3.173.
- Gita Junika Pasaribu and Dwi Lindarto Hadinugroho (2020) 'Arrangement of Special Region in Corridor Dr. Mansyur', *International Journal of Architecture and Urbanism*, 4(2), pp. 181–187. doi: 10.32734/ijau.v4i2.4522.
- Graaf De H.J And Pigeaud (1985) *Graaf De H.J and Pigeaud. 1985. Kerajaan-kerajaan Islam di Jawa. Peralihan dari Majapahit Ke Mataram*. pustaka Utama Grafiti dan KITLV (first published 1974).
- Grabar, O. (1980) 'Symbols and Signs in Islamic Architecture', *Architecture as Symbol and Self-Identity*, 4,

- pp. 25–32. doi: 10.1109/CVPR.2015.7298673.
- Guan, T. C. (2011) *Learning From The Singapore Shophouse: Towards A Sustainable Tropical Architecture*. University of Florida.
- Guillot, C., Nurhakim, L. and Wibisono, S. (1997) *Banten Sebelum Zama Islam Kajian Arkeologi di Banten Girang 932-1526*. Jakarta: Pusat Arkeologi Nasional.
- Handinoto (1990) 'Sekilas tentang arsitektur cina pada akhir abad ke 19 di pasuruan', *DIMENSI (Jurnal Teknik Arsitektur)*, 15.
- Handinoto (1992) 'Alun-alun sebagai identitas kota jawa, dulu dan sekarang .', (September), pp. 1–15.
- Handinoto (1996a) *Perkembangan kota dan arsitektur kolonial Belanda di Surabaya, 1870-1940*. Diterbitkan atas kerjasama Lembaga Penelitian dan Pengabdian kepada~....
- Handinoto (1996b) 'Perkembangan Kota Malang pada Jaman Kolonial (1914-1940)', *Dimensi*, 22(September), pp. 1–29.
- Hidayat, W. (2011) 'Aplikasi Langgam Arsitektur Melayu Sebagai Identitas', *Local Wisdom Volume: III, Nomor : 2, Halaman: 27 - 32, Juli 2011.*, III(2), pp. 27–32. doi: 10.1103/PhysRevSTAB.4.030701.
- Husny, M. L. and Haji, T. (1976) *Bentuk rumah tradisi Melayu*. Husny, Medan.
- Hutama, S. D. (2003) 'A Study of Historical Transformation of North Coastal Cities in Java: Case study: Banten and Cirebon, West Java - Indonesia', *Journal of Asian Architecture and Building Engineering*, 2(1), pp. 183–190. doi: 10.3130/jaabe.2.183.
- Hutama, S. D. (2018) 'A Study of Historical Transformation of North Coastal Cities in Java A Study of Historical Transformation of North Coastal Cities in Java', *Journal of Asian Architecture and Building Engineering ISSN:*, 7581. doi: 10.3130/jaabe.2.183.
- Joko, T. and Haryono, S. (2013) 'Integrasi Etnis Arab dengan Jawa dan Madura di Kampung Ampel Surabaya', *BioKultur*, (1), pp. 13–26.
- Ju, S. R., Kim, B. M. and Ariffin, S. I. (2015) 'Continuation and transformation of traditional elements in colonial vernacular houses in Kampong Bharu, Malaysia', *Journal of Asian Architecture and Building Engineering*, 14(2), pp. 339–346. doi: 10.3130/jaabe.14.339.
- Kaptan, K. (2013) 'Early Islamic Architecture and Structural Configurations', *International Journal of Architecture and Urban Development*, 3(2), pp. 5–12.
- Kim, J. and Jeon, B. H. (2012) 'Restoration of a historic town to commemorate national identity: Colonial Williamsburg in the early Twentieth Century', *Journal of Asian Architecture and Building Engineering*, 11(2), pp. 245–251. doi: 10.3130/jaabe.11.245.
- Koharuddin, M. and Balwi, M. (2005) 'Budaya Perniagaan dan Perdagangan Melayu dalam Teks Melayu', *Jurnal Pengajian Melayu*, 15, pp. 52–72.
- Kuntowijoyo (1994) *Metodologi Sejarah*. Tiara Wacana Yogya.
- Kurniawan, A. (2017) 'Identifikasi Bangunan Kolonial untuk Pelestarian Fasade di Jalur Belanda Kota Singaraja Bali', in *Seminar Nasional Arsitektur dan Tata Ruang (SAMARTA)*, Bali, pp. 17–24.
- Kurniawati, W. and Suwandono, D. (2015) 'Pengaruh Bencana Banjir dan Rob Terhadap Ketahanan Ekonomi Kawasan Perdagangan Johar di Kota Semarang', *Ruang*, 1(4), p. 261. doi: 10.14710/ruang.1.4.261-270.
- Lee, S. (2017) 'A study on traditional market decline and revitalization in Korea: Improving the Iksan Jungang traditional market', *Journal of Asian Architecture and Building Engineering*, 16(3), pp. 455–462. doi: 10.3130/jaabe.16.455.
- Lianto, F. (2017) 'Building Structure System of Chinese Architecture , Past and', (June).
- Lord, K. (2016) 'The Function of Commercial Streets in Montreal and Paris , 1853-1936', pp. 1–23. doi: 10.1177/0096144216632746.
- Madiasworo, T. (2009) 'Revitalisasi Nilai-Nilai Kearifan Lokal Kampung Melayu Semarang', *Local Wisdom*, 1, pp. 10–18.
- Mehanna, W. A. E. H. (2019) 'Urban renewal for traditional commercial streets at the historical centers of cities', *Alexandria Engineering Journal*, 58(4), pp. 1127–1143. doi: 10.1016/j.aej.2019.09.015.
- Moughtin, C. (1999) *Urban Design Methode and techniques*. Architectural Press.
- Moughtin, C. (2003) *Urban Design: Street and Square*. Oxford: An Imprint of Butterworth Heinemann Ltd, Linacre House.
- Muljana, S. (2005) *Runtuhnya Kerajaan Hindu-Jawa dan Timbulnya Negara-negara Islam di Nusantara*. Yogyakarta: LkiS.
- Multamia, R. L. and Lauder, A. F. (2016) 'Maritime Indonesia and the Archipelagic Outlook Some reflections from a multidisciplinary perspective on old port cities in Java', *Wacana*, 17(1), pp. 97–120. doi: 10.17510/wacana.v17i1.428.
- Pole, C. J. (2004) *Seeing is believing?: Approaches to visual research*. Citeseer.
- Pradjoko, D. and Utomo, B. B. (2013) *Atlas Pelabuhan-Pelabuhan Bersejarah di Indonesia*. Edited by E.

- Djaenudin. Direktorat Sejarah dan Nilai Budaya Direktorat Jenderal Kebudayaan Kementerian Pendidikan dan Kebudayaan Republik Indonesia.
- Pratiwo (2002) *Java and De Groote Postweg, La Grande Route, the Great Mail Road, Jalan Raya Pos*.
- Prianto, B. et al (2013) 'Warak Ngendog: Simbol Akulturasi Budaya Pada Karya Seni Rupa', *Jurnal Komunitas*, 3(1), pp. 92–102.
- Priyantoko, R. Y. (2010) *Alun-alun di Pusat Kota Gementee di Pesisir Utara Jawa Pada Awal Abad XX Masehi*. Universitas Indonesia.
- Rachmayanti, S., Rusli, C. and Wulandari, A. A. A. (2017) 'Cultural Acculturation in Interior and Architecture of Old Straits-Born Chinese Lasem House', *Humaniora*, 8(3), p. 279. doi: 10.21512/humaniora.v8i3.3718.
- Ramadanta, A. (2010) 'Kajian Tipologi Dalam Pembentukan Karakter Visual Dan Struktur Kawasan (Studi kasus: Kawasan Ijen, Malang)', *Jurnal SMARTek*, 8, pp. 130–142.
- Ronarizkia, A. and Giriwati, N. S. S. (2020) 'Visual Character of Colonial Building Facade in Suroyo Street Corridor, Probolinggo City Indonesia', *Local Wisdom : Jurnal Ilmiah Kajian Kearifan Lokal*, 12(1), pp. 31–45. doi: 10.26905/lw.v12i1.3833.
- Rukayah et al. (2018) 'Local Wisdom of the Native Settlement as A Main Gate in the Northern Axis of Javanese City Center in Semarang', *IOP Conference Series: Earth and Environmental Science*, 152(1). doi: 10.1088/1755-1315/152/1/012032.
- Rukayah et al. (2019) 'Post Office and Traditional City Square As City Linkage in Java', pp. 0–6.
- Rukayah and Abdullah, M. (2019) 'The Glory Of Semarang Coastal City In The Past, Multi - Ethnic Merchants And Dutch Commerce', *Journal Of Southwest Jiaotong University*, 54(6).
- Rukayah, R. S. and Bharoto (2012) 'Bazaar in Urban Open Space as Contain and Container Case study: Alun-alun Lama and Simpang Lima Semarang, Central Java, Indonesia', *Procedia - Social and Behavioral Sciences*, 50(July), pp. 741–755. doi: 10.1016/j.sbspro.2012.08.077.
- Rukayah, R. S., Dhanang, R. and Endang, S. (2016) 'Morphology of Traditional City Center in Semarang: Towards Adaptive re- use in urban heritage', *Environment-Behaviour Proceedings Journal*, 1(4), pp. 109–118.
- Rukayah, R. S. and Malik, A. (2012) 'Between Colonial, Moslem, and Post-Independence Era, Which Layer of Urban Patterns should be Conserved?', *Procedia - Social and Behavioral Sciences*, 68, pp. 775–789. doi: 10.1016/j.sbspro.2012.12.266.
- Rukayah, R. S., Respati, P. D. and Susilo, S. E. S. (2016) 'Morphology of Traditional City Center in Semarang: Towards Adaptive re- use in urban heritage', *Environment-Behaviour Proceedings Journal*, 1(4), pp. 109–118. doi: 10.21834/e-bpj.v1i4.91.
- Rukayah, R. S., Roesmanto, T. and Sukawi (2013) 'The Sustainability Concept of Alun-alun as a Model of Urban Design in the Future', *Procedia - Social and Behavioral Sciences*, 85, pp. 626–637. doi: 10.1016/j.sbspro.2013.08.390.
- Rukayah, R. S., Wibowo, A. A. and Wahyuningrum, S. H. (2015) 'Public Participation in Branding Road Corridor as Shopping Window or Batik Industry at Pekalongan', *Procedia - Social and Behavioral Sciences*, 168, pp. 76–86. doi: 10.1016/j.sbspro.2014.10.212.
- Rukayah, S., Susilo, E. S., et al. (2018) 'Exploring The Position of Old Semarang Sea Port : Based on Javanese City Pattern', *IOP Conference Series: Earth and Environmental Science*, 116(1), pp. 0–8. doi: 10.1088/1755-1315/116/1/012036.
- Rukayah, S., Pugu, D. R., et al. (2018) 'Local Wisdom of The Native Settlement as A Main Gate in The Northern Axis of Javanese City Center In Semarang', in *IOP Conference Series: Earth and Environmental Science*, p. 12032.
- Rukayah, S. and Supriadi, B. (2017) 'Pasar Di Sudut Tiga Koridor Lama Semarang Sebagai Pembentuk Place Dan Linkage Ekonomi', *Tataloka*, 19(2), p. 82. doi: 10.14710/tataloka.19.2.82-92.
- Rukayah, Susilo, E. S. and Abdullah, M. (2018) *Semarang Kota Pesisir Lama*. Yogyakarta: Tekno Sain.
- Sadali, A. (1979) 'In Search of an Islam-Initiated Architectural Identity in Indonesia', pp. 87–90.
- Said, B., Abdelkader, B. and Nasr-eddine, B. (2020) 'Architectural Ornaments of Colonial Towns in Algeria : The Case of Mostaganem', 7(1), pp. 1–11.
- Sarinastiti, A., Rukayah, R. S. and Murtini, T. W. (2015) 'Konsep Waterfront Pada Permukiman Etnis Kali Semarang', *Teknik*, 36(2), pp. 61–67. doi: 10.14710/teknik.v36i2.7023.
- Soekiman, D. (2000) *Kebudayaan Indis dan gaya hidup masyarakat pendukungnya di Jawa, abad XVIII-medio abad XX*. Yayasan Bentang Budaya.
- Sollewijn Gelpke, J. H. F. (1995) 'Afonso de Albuquerque's pre-Portuguese "Javanese" map, partially reconstructed from Francisco Rodrigues' book', *Bijdragen tot de taal-, land- en volkenkunde / Journal of the Humanities and Social Sciences of Southeast Asia*, 151(1), pp. 76–99. doi: 10.1163/22134379-90003056.

- Susanto, D. (2014) 'Tradisi Seni Lisan Sebagai Strategi Dakwah di Kalangan Kaum Habib (Studi Kasus di Kampung Melayu Kota Semarang)'. Fakultas Dakwah dan Komunikasi IAIN Walisongo Semarang.
- Syuhada, S., Supian and Seprina, R. (2017) 'Sejarah Kota Modern Masa Kolonial Belanda: Studi Kasus Kota Tua Di Muaro Tembesi Batang Hari', *Titian*, 1(2).
- Tan, G. (2011) 'The open and adaptive tradition: Applying the concepts of open building and multi-purpose design in traditional Chinese vernacular architecture', *Journal of Asian Architecture and Building Engineering*, 10(1), pp. 7–14. doi: 10.3130/jaabe.10.7.
- Tio, J. (2004) *Kota Semarang dalam Kenangan*. Semarang.
- Tjandrasasmita, U. (2000) *Penelitian Arkeologi Islam di Indonesia dari Masa ke Masa*. Menara Kudus.
- Tjiok, W. (2017) 'Pecinan as an inspiration The contribution of Chinese Indonesian architecture to an urban environment', *Wacana*, V, pp. 556–580. doi: 10.17510/wacana.v18i2.596.Wiwi.
- Toer, P. A. (2005) *Jalan Raya Pos, Jalan Daendels*. Lentera Dipantara.
- Wahby, A. E. I. (2007) 'The Architecture of the Early Mosques and Shrines of Java : Influences of the Arab Merchants in the 15th and 16th Centuries ?', 1, pp. 1–205.
- Weebers, R. C. and Ahmad, Y. (2010) 'Architecture and Typology of " Dutch " shophouses in Melaka', (July), pp. 1–18.
- Wessing, R. (1992) 'A Tiger in The Heart : The Javanese Rampok Macan', 148, pp. 287–308.
- Widodo, J. (1996) *The Urban History of The SouthEast Asian Coastal Cities (particularly from 14th century until mid 20th century)*. Lembaga Sejarah Arsitektur Indonesia.
- Widodo, J. (2002) 'Melaka A Cosmopolitan City in Southeast Asia', *HISTORIOGRAPHY*, pp. 33–49.
- Widodo, J. (2008) *Zheng He ' s visits and the shaping of cosmopolitan cities in Southeast Asia - Melaka case : facts and fiction 1 Department of Architecture , National University of Singapore*.
- Yeoh, B. S. A. et al. (2012) 'Singapore s Chinatown : Nation Building and Heritage Tourism in a Multiracial City', *Localities*, 2, pp. 117–159.
- Yuanzhi, K. (2000) *Cheng Ho Muslim Tionghoa. Misteri Perjalanan Muhibah di Nusantara*. Yayasan Pustaka Obor Indonesia.
- Yuliana, K. and Rina, K. (2013) 'Upaya Pelestarian Kampung Kauman Semarang Sebagai Kawasan Wisata Budaya', 2(2), pp. 208–222.
- Yuliati, D. (2013) 'Strengthening Indonesia National Identity Through History Semarang as a Maritime City : a Medium of Unity in Diversity', *Humanika*, 18(2).
- Yuliati, D. (2019) 'Mengungkap Sejarah Kota Lama Semarang dan Pengembangannya Sebagai Asset Pariwisata Budaya', *Anuva*, 3(2), pp. 157–171.
- Zhang, D. (2018) 'Cultural Symbols in Chinese Architecture 2 . Yin Yang Symbol in Chinese Culture', (May). doi: 10.24294/adr.v1i2.211.

Re: asking for journal review result

From: Ranjith Dayaratne (ranjith.dayaratne@gmail.com)

To: tututrsiti@yahoo.com

Date: Tuesday, January 26, 2021, 07:44 PM GMT+7

Dear Riti,

Two issues remain to be sorted out. Please attend to them in this and send me back this edited version, with those improvements.

Arch. Dr. Ranjith Dayaratne,
A Professor of Architecture,
Dept of Architecture and Interior Design
University of Bahrain
Bahrain.
Mobile: +973 36224295 Bahrain
Home: 0061382881177 Australia.

Editor: ISVS e journal (Scopus indexed Journal on Vernacular Settlements);

Editor: Cities People and Places (Journal on Urban Design) **Editor:** Built-environment - Sri Lanka (Journal on Architecture)

Commonwealth Scholar - 1989; Commonwealth Fellow - 1995 ï €

The Diversity of Multi-ethnic Dutch Area Corridors Leading to the City Square of Semarang, Indonesia.

R. Siti Rukayah¹
 Wahyul Amien Syaferi²
 Muhammad Abdullah³
 Annica Etenia⁴

¹ Architecture and Urban Planning PhD Program, Architecture Department,
 Semarang, Indonesia.

² Electrical Engineering Department,

³ Indonesian Literature Department,

⁴Architecture Department,
 Diponegoro University, Semarang, Indonesia.

[*sitirukayah.tutut@gmail.com](mailto:sitirukayah.tutut@gmail.com)
tututrsiti@yahoo.com

Abstract

This paper reveals the development of multi ethnic corridors to the city square of Semarang which has occurred naturally, without having being designed as part of commercial street corridors. The commercial corridor was an invaluable treasure in Semarang that shows multi-ethnic architecture. The city square has become a magnet for five corridors and has now developed into a commercial area.

Formerly, Semarang City, Central Java, Indonesia was a trading port for traders of various nations and the centre of Vereenigde Oost-Indische Compagnie activity. As a bustling port, the multi-ethnic area and the centre of colonial rule were located around the traditional city centre. Each group of residential areas is connected by a corridor to the city square. The corridor now leaves a building trail in the form of shops and shop-houses with Chinese, Arabic, and Malay characters within a multi-ethnic settlement zone known as the Dutch colonial area zone.

The study employed old maps, photographs and field surveys to examine this area and found the building characters along these corridors. The entire multi-ethnic corridor followed by the post high way (1809-1811) shows the recurring phenomenon that all corridors going to the city square are becoming a strategic area. This research uncovers the diversity of corridor character of the commercial area. The city square acts as a pull factor of economic activity in the city led by multi-ethnic traders. The recurring phenomena can be used as a model by urban planners and architects in designing the strategic areas of Indonesia.

Keywords: corridor; Semarang; city square; multi-ethnic; post highway.

Introduction

Two rows of building masses form a space to connect two areas or city areas (Moughtin, 1999). A corridor usually has buildings lined up along the roads. The buildings contribute to the physical quality of space in the environment. There are two kinds of urban corridors: commercial corridors and scenic corridors. Usually, a commercial corridor starts from the commercial areas towards the center. Scenic corridors provide unique natural landscapes and recreational experiences for motorists as they pass through the trails (Bishop, 1989). However, the scenic corridors are less common compared to commercial corridors.

A corridor as a road network is likened to a channel for blood arteries in the body. According to Kostof (1991), the economic activity of a city is like a thinking cell, the square or open spaces are like the lungs, and the city center is like the heart that pumps blood. The term corridor can physically be interpreted as a linear spatial organization while non-physically, it can be interpreted as a system of links (Moughtin, 2003). Thus, a corridor is a linear road network that connects two areas; one area acting as a pull factor and the city's economic activity acting as an indicator of the corridor as a commercial area.

In the past, the development of commercial corridors in the historic areas have been carried out using photographic analysis to interpret images from Montreal and Paris of the late nineteenth century. The images reveal the increasing commercialization of streets into commercial spaces (Lord, 2016). These studies however have not discussed about the development of multi-ethnic corridors in historical areas. In the development of several corridors, indicators will turn the area into a commercial area with multi-ethnic architectural character and colonial architectural character. The architecture styles contribute strongly to the definition each corridor. A study on the colonial character of an Algerian city shows that the colonial heritage of the 19th and 20th centuries are invaluable treasures in Algeria (Said, Abdelkader and Nasr-eddine, 2020).

The multi-ethnic and colonial city corridors could be invaluable treasures that will divulge tools for architecture and urban design in producing city planning in the future, based on the histories of cities. In this respect, this paper examines the multi-ethnic corridors of Semarang, Indonesia. It will respond to the lack of historical analysis to reveal the development and growth of corridors in the city in the past to become a commercial corridor with multi-ethnic façade architecture along each corridor. In some countries, historic urban areas leave historic buildings along the corridors. This historical corridor functions at the same time as a commercial and scenic corridor (Singapore, Malaysia, Thailand, etc.).

Before discussing in detail the historical city corridors, this paper will discuss several historical cities. Historical cities exist across several beaches in the world, producing the characteristics of historical coastal cities, including those in Indonesia. The geographic location of the Indonesian archipelago which is in the busy shipping and trade routes between East Asia, South Asia and West Asia make the seas, straits, and islands around the Karimata Strait and the Malacca Strait become a stopover for merchant ships from various places. As a world maritime shipping route, Indonesia has several cities as stopovers (Pradjoko and Utomo, 2013). Ocean voyages and world trade routes in the past have left interesting legacies of multi-ethnic community areas in various countries such as China, the Arabian Gulf, and Malaysia (Widodo, 1996).

Moreover, Southeast Asian history shows that during the Greco-Roman period, when spices and other goods were sent to the Middle East region, people traveled by sea for exploration, trade, and diplomacy. This is another route parallel to the Silk Road. Indonesia, as the world's maritime axis plays an essential role in the route. Indonesia's strategic position in the marine spice trade route (Hutama, 2003; Lauder, 2016) has made it a place for transit or resident traders from various nations. This has allowed Indonesia to accept ideas and influences from China, the Middle East, and Europe (Wahby, 2007).

World shipping and trade routes were also followed by the development of Islamic religious traditions (Wahby, 2007). The significant era of Islam through religion and trade in the 13th century became the starting point for Middle Eastern influence that not only encourages the emergence of cities along the coast in Indonesia, especially Java (Sollewijn Gelpke, 1995) (Sadali, 1979) but also the archaeological relics with the Islamic nuances (Tjandrasasmita, 2000).

The influence also came from China, who entered into Southeast Asian trade and political relations, under the leadership of Admiral Cheng Ho (Yuanzhi, 2000; Muljana, 2005). They brought not only Chinese influence, but also Islamic influence. Islam was brought to Indonesia by the traders from China, as explained in the *serat Kanda* (Which can be interpreted as a storybook: a Javanese literary work that was written anonymously in the 18th century) (Graaf And Pigeaud, 1985). They made contact with the Chinese, resulting in coastal areas in several locations having Chinatowns (Widodo, 2002, 2008) and mosque relics (Yuanzhi, 2000; Wahby, 2007) These relics show the influence of architecture as a result of cultural interactions between the Arabian Gulf and China.

The heritage of Arabic and Chinese settlements left multi-ethnic nuances, scattered in various places of Indonesia, especially in Java (Guillot, Nurhakim and Wibisono, 1997; Ariestadi and Wulandari, 2017). In addition to architectural relics of Chinese nuances, there are also some architectural relics of multi-ethnic settlements found in several cities on the North Coast of Java island such as Jakarta, Cirebon, Pekalongan, Semarang, Lasem, etc (Handinoto, 1992; Aziz, 2015; Rachmayanti *et al.*, 2017; Rukayah and Abdullah, 2019).

Semarang

The multi-ethnic area in Semarang has a history as a port city and a transit city. Semarang was a port during the Mataram Kingdom (8th century) and in the 14th century. However, the coastline that continues to shift towards the North caused the port to move along. The finding of multiple ethnic settlements has historical records around the 14th century when the port was located in the Sleko area. Now the area is called the Malay Village (Kampung Melayu). The Malay Village has a variety of unique residential traces and architectural buildings. Along the main corridor from the Malay settlement to the city center, there are many shop-houses which reflect trade activities in the past.

Malay villages served as the main gate to Semarang in the 14th century (Rukayah *et al.*, 2018). The main gate connected the port to Alun-Alun (the city square) as the central city government led by local people, namely Ki Ageng Pandanaran (15th century). Javanese city is characterized by Alun-Alun, a large open square combined with a great mosque on the West side and a market within (Hutama, 2003). The corridors that connected the main gate to the city square has developed into a commercial corridor dominated by Arabic, Chinese, and Malay shops (Rukayah *et al.*, 2018). The Malay Village became a place of residence for various tribes, including Malay, Arabic, Chinese, Banjar, and Kalimantan (Madiasworo, 2009). This multi-ethnic region is the embryo of the existence of the city of Semarang, long before Ki Ageng Pandanaran founded the center of local government in the 15th century (Rukayah, Susilo and Abdullah, 2018). The village is located on the North side of the city center and is connected by the main corridor towards the square and local government areas.

The local government as a city center laid out the following model of the traditional city in Java (map of Semarang 1695, 1719). The map of the old Semarang shows the multi-ethnic village north of the city center. Archaeological research suggests the existence of a multi-ethnic area/zone around the city center of Islamic heritage city in the Mataram Kingdom. It shows a multi-ethnic settlement located on the north side of the traditional city center (Adrisijanti, 2000). In the northern coastal city of Java too, the multi-ethnic villages were on the north sides of the city square (Rukayah *et al.*, 2018).

The existence of a multi-ethnic village on the north side of the city center is thought to be related to the coastal city model as a bustling port of trading activities at the time. This area is a place of interaction for traders to form international markets such as in Karangantu, and Banten (Fauziyah, 2012). From temporary interactions, contacts and marriages are established until they live and form residential areas and trading activity centers. This trading activity is suspected as the embryo of economic activities. The composition of the market and the city square as the center of government and economic activity is illustrated through documentation in the Banten old map from the sources Mutual Heritage atlas in 1719 (Fig. 1). This is also found in the old map of Semarang the presence of Paasjar (market) along the river on the North-east side and North side of the city square. Several old maps of Banten, Semarang, and Surakarta (although they are riverfront cities) have shown that there is a North axis that connects the port area to the city center. (Fig. 2)

Meanwhile, from the old map of Semarang in 1808-1811, from several multi-ethnic villages such as the Malay, Kauman, Chinatown, and Pekojan Villages, a corridor that connects the multi-ethnic area to the city center can be seen. From the old photographs sourced from kitlv, the corridor area has shown a trading area with a certain ethnic character. There is a strong possibility that commercial corridors would have connected the economic activities to the city square (as the center of the city government), growth as economic activities from multi-ethnic villages around the city square.

Many researchers have studied the city square, culturally, historically, and in terms of spatial planning (Handinoto, 1996; Priyantoko, 2010; Rukayah, Roesmanto, & Sukawi, 2013). The city square, as the center of trading activities, has acquired many characteristics from time to time (Rukayah & Bharoto, 2012). However, research approaches using the history of the city on urban economics are still discussed in the postweg corridor built in the Dutch colonial era. The postweg has made the city transform into a commercial area (Pratiwo, 2002). Postweg is 1000 km from Nayer (West Java) - Panarukan East Java through the cities on the North coast of Java and the postweg runs close to the city square (Fig. 1). The transformation of postweg to the commercial area as the industrial corridor toward the city square has been often mentioned (Rukayah, Wibowo, & Wahyuningrum, 2015). The phenomenon that the corridor of a multi-ethnic area is a commercial corridor has been repeated again when the Dutch colonial powers built the postweg route as a strategic research area for urban development research. Semarang is a case study of the recurrence of this phenomenon. In Semarang, a study that specifically examines the commercial corridors has been carried out but it still focuses on the spatial trade in each ethnic group, such as in Kauman, Johar, and Chinatown (Yuliana and Rina, 2013). Meanwhile, a study conducted by Rukayah & Supriadi, (2017) found that the city corridor connecting traditional market activities has grown as a commercial corridor. These findings have not addressed the issues regarding the recurrence of the phenomenon during different time periods.

Therefore, it is important to investigate the development and character of the growth of all the corridors toward the city square as a city planning model in order to conserve multi-ethnic corridor areas to increase present and future economic values. This paper aims to uncover the growth of the corridors leading to the city square with their unique diversity of character and trade of buildings. This uniqueness can be a development potential in the form of a heritage tourism area articulating the different typological characteristics of trade buildings.

Review of Literature: Typology and Character of the Corridor Leading to the City Square

Typology can be interpreted as a concept that classifies an object, based on the similarity of properties and characteristics or as an act of thinking in the context of grouping (Ramadanta, 2010). According to Sulistijowati (1991), the introduction of typology will lead to attempts to classify based on certain aspects or rules. These aspects are the function and style which include the functions, forms, or styles. The functions, forms and styles will be used as characteristic analysis tools on the corridors in multi-ethnic settlements near the city square such as the Arab Village, the Chinatown, the Melayu Village, and the Dutch colonial fort areas.

The Arab Village, the Chinatown, and the Melayu Village were an arrangement for cities in Java since the pre-colonial era, located around the local government square/center (Rukayah, Respati and Susilo, 2016; Hutama, 2018). This was eventually followed by the establishment of the Dutch colonial fort area (Priyantoko, 2010). According to some old maps of the Java city, Arab Village is located near a large mosque on the West side of the city square. According to Damadi (2013), there are several characteristics of Arabic village architecture. Characteristics of Islamic and Iranian architecture consist of calligraphic elements and uses arches in the design of entrances and wall pillars (Grabar, 1980). According to Kaptan (2013), the character of Arabic architecture usually employs geometric shapes on its columns, and doors etc. The architectural characteristics of Arabic villages in Java can be combined with local culture (Kaptan, 2013). In addition, there is a tendency for Arab people to work in the trade sector even though there is now integration with Javanese people who are involved in this work in the the Arabic village (Joko and Haryono, 2013).

In traditional Chinese architecture, there are also several elements such as symbols, numbers, and colors that generate the Chinese characteristics (Lianto, 2017). The roof structure system which is a rectangular truss is a typical Chinese element (Zhang, 2018). According to Handinoto (1990), typical Javanese cities during the colonial period had accommodated Chinatowns near the city squares. Their role as traders appears to be dominant in the society (Joko and Haryono, 2013). Almost all cities in Indonesia have Chinatowns which function as trade centers and are marked by the existence of shop houses. The shop house is a combination of a business area downstairs and a residential area upstairs (Yeoh *et al.*, 2012; Tjiiook, 2017).

Melayu Village is a village where people came from the Malay tribe and this entity established a settlement at the port and near the city center and port. According to Husny (1976), the characteristics of a Malay house is influenced by aspects of the local climate and religious requirements. The influence of climate is manifested in the form of a stilt house with high pillars and many windows or vents (Husny, 1976). Most of Malay houses still use wood as a building material (Hidayat, 2011). The trading tradition among the Malay community has created a new area that has a character as a commercial area (Koharuddin and Balwi, 2005). The fame of the Malay merchant group as a merchant nation was lost when the European trade (17th century) monopolized the Malay trade and overthrew the Malay kingdoms.

The hustle and bustle of the local government center and the presence of ethnic villages near the square prompted the Dutch colonialists to build a fort nearby. The colonial fort area accommodated the settlement activities and office and trade facilities. These buildings were of the colonial style, which is a building style that has evolved in countries around America and Europe (Handinoto, 1996b) that adapts to local architecture (Soekiman, 2000; Kurniawan, 2017). This phenomenon can also be seen in the character of shop buildings and trading activities. Another character of the colonial buildings is that it stands alone with its formation of a facade, roof, doors, windows, ventilation elements and wall ornaments (Aninditatama, Antariksa and Utami, 2020). The selection of building materials is based on the local resources near the construction site (Ronarizkia and Giriwati, 2020). The main corridor leading to the square from the colonial area has the character of commercial buildings such as shops, restaurants, banks and so on.

There is an assumption that trading activities happened in the multi-ethnic village corridor towards the city square because the city square functions as the center of economic and government activity (Rukayah, Dhanang and Endang, 2016). Similar to a city square, the corridor is also a public space which is a meeting point for the community in carrying out functional and ritual activities that bind a community, both in the routine of daily life and in periodic celebrations (Ersina, 2018). A corridor is usually located on either the left or the right side of a building (Moughtin, 2003). The commercial corridor is a linear space surrounded by shops that provide various businesses and shops, access (Mehanna, 2019). This has an impact on the growing land developed around the commercial corridor, further increasing the degree and value of the corridor (Gita Junika Pasaribu and Dwi Lindarto Hadinugroho, 2020). According to Rukayah & Bharoto (2012), based on the historical roots of the city square in Java, the city square functions as a public and economic space and also as the center of government. In Java, there is a tradition of week-end market activities that are always carried out in the city square area. Market activities in this open space still exist till today despite the existence of modern market buildings (Rukayah and Bharoto, 2012) and this activity has become the city character of several cities in Java (Rukayah, Roesmanto and Sukawi, 2013). Economic space is centered in the city square. (Arianto, 2013). The theories above show that the function of the city square and the corridor leading to it is not only a public space but also an economic area. Unfortunately, there is no literature on Indonesia, regarding the character of the buildings in the commercial corridors leading to the city squares. [RD1]

Research Method

The study uses the historical approach based on several relics referred to as artefacts (Kuntowijoyo, 1994). In this case, the architectural heritage and city history became the main resources. The historical approach was supported by a field survey to find the phenomenon of the growth of the corridor from several multi-ethnic settlements. The remnants of architectural buildings served as trade buildings/shophouses, and the trading activity in the city square. Three zones of ethnic villages that surround the city square were examined: The Arabic Village, The Chinatown, and the Malay Village. The three-zone grouping is based on trade activities that have occurred for a long time. Data were collected in the form of old photographs and maps. Old photographs are relevant as the main sources because they present more information than descriptive narratives (Pole, 2004). Thus, old data collection from kitlv.nl that presents the characteristics of the houses as trading activities were useful for carrying out analysis about the character and the typology of the buildings.

The analysis uses urban design analysis and techniques (Moughtin, 1999). Old photographs and maps were analyzed using an image-reading method. In this method, incomplete narrative historical data can be revealed by tracing old images, and maps from the past. Some old photos such as those of the Malay Village, the Johar Market, the Chinatown, and the Pekojan images obtained from Nederland's library website have shown the existence of trading activities in the past.

To find the typology of buildings in several corridors leading to the square, a field survey was conducted. Sulistijowati (1991) argues that the introduction of typology will lead to explain, class, or classify items based on specific aspects or rules. These aspects include (1) function: including the use of space, struktural, symbolic, and others, (2) geometric: including shapes, principles of order, etc., and (3) style: including period, location or geography, politics, or power, ethnicity, and culture, etc. Thus, typology analysis is an activity to group according to functions, shapes, or styles.

Brill (1994) says that types of building activities are a way of categorizing, repeating, and knowing. De King (1994) says that typology is an attempt to clarify and produce a taxonomy. Taxonomy is the formulation of rules from some information about objects by arranging a hierarchical order of categories. In this classification, categorization is carried out by looking at the dimensions of contrast that exist in each category. Categories are the dimensions for viewing differences. Thus, a typology can be seen at the same time including uniformity and diversity. Francescato (1994) states that activities produce the same type as classification and categorization. According to Wiyatiningsih (1998), to obtain an architectural typology, the most relevant architectural elements to discuss are the facades, form and composition, while building settings are obtained from the spatial organization and location plans.

Data and Analysis

Semarang is the capital of the Central Java Province and is included in the category of big cities in Indonesia. During the period of Dutch colonisation, Semarang had become the number one city as evidenced by the existence of a transportation network as a port city, the center of VOC trade, and the first railway line in Indonesia (Rukayah & Abdullah, 2019).

In the pre-colonial era, Semarang was the port of the *Mataram* Kingdom and a stopover port before heading to the *Demak* sultanate. The emergence of Malay, Chinese, and Arab communities in the area of the mouth of the Semarang river was the embryo of the emergence of a village, which attracted the Demak sultanate to develop politics and spread Islam to this area in the 15th century. The administrative center headed by the regent Ki Ageng Pandanaran was in the *Kanjengan* area (previously in the *Bubakan*, *Gabahan*, and *Sekayu* areas). The urban planning pattern based on the map of Semarang in 1719, and the Mutual heritage atlas has shown the existence of a mosque, a plaza, the regent's house, and a market. The map made by the Dutch became the reference for this study because no older map had yet been found. In the old map of Semarang and its surroundings in 1719, the original settlement was called *Negeri* (settlement, country). In this old map, it is identified that four settlements are around the center of the government which is marked by the existence of the square. We suspect that the term *Negerj* may be another word for the village in Javanese terminology those days. These villages are *Kampung Melayu*, Arab village in *Kauman*, Chinatown, and Javanese village. Javanese communities on the riverside are found in the Kraton environment. The location of the palace is now known as the Kauman Mosque (Grand Mosque), the square, and the market (Johar). These four *Negerj*/villages are the oldest in the city of Semarang.

The analysis discusses the early city of Semarang with the existence of the oldest village at that time until the Dutch came and built a fort on the Eastern side of the Javanese village. The European / Dutch community is thought to have appeared for the first time in 1708 (after the completion of the construction of the Semarang Fort).

At the beginning of the growth of the city of Semarang, the city pattern was in the form of a center by the village of Java at the center, and the connecting corridors from the three villages to the village of Java at the city center. The existence of the mosque, the regents' house, and the market has shown that the city center was the center of government, religion, and economy.

The discussion below will reveal in detail how these corridors developed and the building typology along the corridors of the three villages and the Dutch colonial fort area emerged.

The Corridors from the Chinatown, the Malay Village, the Arabic Village and the Postweg Corridor to the City Center

The development of architecture and cities in Indonesia have followed the historical development of coastal cities, especially on the North coast of Java. The cities on the North coast of Java are the trajectory of world trading and the spread of Islam (Pradjoko and Utomo, 2013). Based on historical sources, it implies that the formation of Semarang city took place in line with the Islamization process and the political expansion of the Demak Kingdom. Tomé Pires' records show that he had stopped in Semarang in 1512, and at that time, Semarang had become the territory under the rule of the Demak kingdom (Yuliati, 2013; 2019).

According to the map of Semarang in 1719, the city center appears like a traditional square (Alun-Alun) in Java. This means that even though Semarang city was the subordinate city of the Sultanate of Demak, it had similarities in the layout of the city. It is interesting to note that there is already a market near the city center (map 1719). Yuliati writes “..... *Near the regent's house in the city center, there is also a large market, where people can buy everything they need*” (Yuliati, 2019)

Thus, the city square, apart from functioning as a center of government and religion was also a trade center. The city square as a trading center connects to the port. It is suspected that the emergence and development of trading locations were also related to the access to ports. This urban pattern consisting of a traditional port and city center is similar to some of the traditional cities in the Northern coastal region of East Java that had a port and a major trading area. This strategic location has resulted in contact with the Chinese, the Arabs, the Malays, the Indians, and the Dutch (Rukayah *et al.*, 2018). The traditional pattern of cities on the North coast of Java was to locate them adjacent to multi-ethnic areas. The city pattern originating from the mutual heritage atlas and kitlv show a similar pattern as in the cities of *Cirebon*, *Banten*, and *Semarang*. The composition of the city of *Banten* and *Semarang* has shown that there are ports and markets connected to the city center (Fig. 2). In the city of Semarang, the existence of an old port is on the North side of the city center, which is marked by the name *Kampung Darat* (landing place) in the ethnic Malay village. The urban patterns are similar to those of the Islamic sultanates with the city center surrounded by multi-ethnic areas (Adrisijanti, 2000).

The old map of Semarang shows the existence of ethnic villages such as Malay, Chinatown, and Arabic villages connected by a corridor to the city center. The corridor to the city center was added again in the Dutch colonial era. At that time, the city of Semarang was a city traversed by the postal route (Fig. 1). This corridor is part of the postweg line, built in 1809-1811 to facilitate communication between areas controlled by Daendels along the Java Island and as a fortress on the North Coast of the Java Island, a road linking the city of *Anyer* (West Java) - *Panarukan* (East Java). The construction of the Postweg line is for military purposes, but in its subsequent use, other than for military purposes, it has also been used for postal traffic and economic interests. The postal road traverses the city center and in its history of development, the city has grown rapidly into an economic space.

The postal route goes through the Semarang city square (Pratiwo, 2002; Priyantoko, 2010; Rukayah *et al.*, 2019). A post office and a city zero marker complement the postal route that crosses the square. The road on the West side of the town center/square is called the *Bodjong* Street (now Pemuda Street) and on the East side of the city center is called *Hereenstraat* Street (now Letjen Suprpto Street). The objects of this research are several corridors that are in the three-zone multi-ethnic settlement around the City Square of Semarang, namely the Chinatown, the Malay Village, *Kauman* / the Arabic Village, and the corridor postweg to the Dutch Colonial area (Fig. 4). This paper will also reveal the character and typology of the buildings from these corridors.

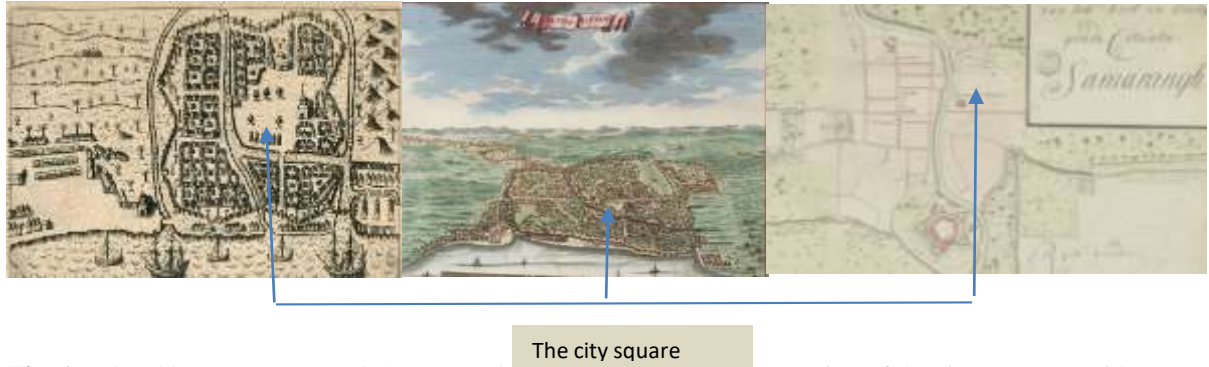

Fig. 1: The old maps Banten and Semarang show the city arrangement consists of the city square-corridor-the market- port.

Source: atlasofmutualheritage.nl

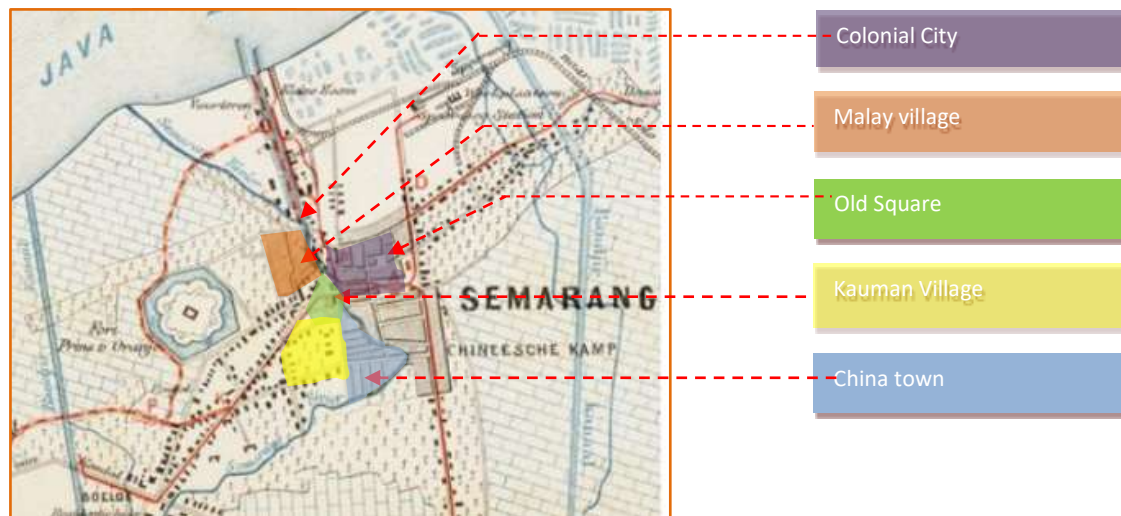

Fig. 2: The composition of the city square as the center of government, multi ethnics settlement surrounding the city square

Source: atlasofmutualheritage.nl

The three regions have a significant role because each has a historical value. Until now, historians and urban experts estimate that the multi-ethnic village in the Malay village area was the beginning of the embryonic growth of the coastal city of Semarang in the 14th century (Tio, 2004) (Rukayah, Susilo & Abdullah, 2018). Population development causes some of these ethnic groups to grow and develop around them. Moreover, the Dutch colonial government has had a policy at that time, that an ethnic migrant was required to live in enclaves of selected residential areas. This colonial segregation model was to facilitate population management and to oversee the community, especially the Chinatown.

The city square plays an important role in Semarang. In the past, the city square of Semarang was the center of government, religious, and economic space (Fig. 3 and 4). A city square is also a place that shows a multi-ethnic tradition taking place. Annually, the traditional market along with the activities of the Dugderan, a ritual tradition before the *Ramadan*: the fasting month, takes place in the city square. This tradition involves *Warak Ngendog*, which is a mascot: an animal with a combination of three animals, symbolized by the union of three ethnicities: Arabic, Chinese, and Malay/Javanese (Budiman, 2013; Prianto, 2013). From the taking place of this event, it can be concluded that the city square is the meeting point for both multi-ethnic economic and traditional activities.

The rapid development of Semarang has led the city square turn into a strategic area. The city center as an open space became gradually filled with shops and stalls of the traditional market in such a way that the open space was lost (Rukayah & Bharoto, 2012) Thus, *Dugderan*'s cultural

activities lost their place (Budiman, 2013). The growth of commerce and trading activities has been unstoppable since the construction of some retail dan markets such as *the Johar* market in the 1930s, followed by the *Kanjengan* market, the *Yaik Permai* market, the *Johar* shopping center, and other shops in the 1970s (Rukayah and Malik, 2012; Arianto, 2013).



Fig. 3. The city square as the central of economic space with the Javanese great mosque as a landmark
(Source: KITLV)

It can be concluded that the economic activities in the city square has exceeded its capacity in such a way that the city square had disappeared and changed the social order in the region (Arianto, 2013). However, *Dugderan* activities still exist today, even though the square as a container has been lost. The *dugderan* as the traditional ritual and crowded by the market is a symbol of the unity of the multi-ethnic merchant community around the city square.

Trade activities in the city square have become a magnet for the development of trading activities around the city square. In multi-ethnic areas, such as in the *Kauman* village, the Malay village, and the Chinatown, each has the character and typology of the buildings. A concept of the character and typology can be interpreted as the act of thinking in the framework of grouping (Ramadanta, 2010).

The Corridor: Trading Activities from the Kauman Village to the Square

Kauman is one of the villages with rapid economic developments in the past. According to Ashadi (2017), *Kauman* comes from the word *Pakauman* (the place for muslim community). People living in the *Kauman* Village are Muslim communities with economic traditions that rely on trade and industries.

Kauman is close to the city square. The complexity of the city square comes from the fact that it is near the Semarang River. At that time, Semarang River was a transportation route between regions, so many traders from outside the city stopped around the area. The presence of the market close to the city center has an impact on the economic development of the Islamic community in the *Kauman* village.

In economic development, almost 80% of the livelihoods of the *Kauman* community are traders, while other professions are only a few (Azizah, 2015). Not only trading, but the community is also an entrepreneur by serving a variety of services, such as tailors and hair shaving. Various economic activities that occurred in the *Kauman* Village gave rise to the character of housing that occurred in the region. Fig. 5 shows the trading activities with building characteristics that explain the typology of houses and shops.

This area has now become a specific antique, and ethnic trading area. The majority of trading activities relate more to Islamic nuances such as trading of Islamic books, prayer equipment, festivity equipment, attributes, and ceramic building materials. With such a façade of the shophouses, it has the characteristics of Islamic architecture.

According to Damadi (2013), there are several characteristics of Islamic Architecture: namely (1) the surface of the wall has a beautiful shape with extraordinary details, (2) other elements that stand out from Islamic Architecture are calligraphy, and (3) many uses of arches exist in the design of entrances and wall pillars. Kaptan (2013) argues that the character of Islamic architecture usually involves the use of the same and constant geometrical shapes, both from the spatial structure and the supporting structures of buildings such as columns, or the formation of a continuous curve.

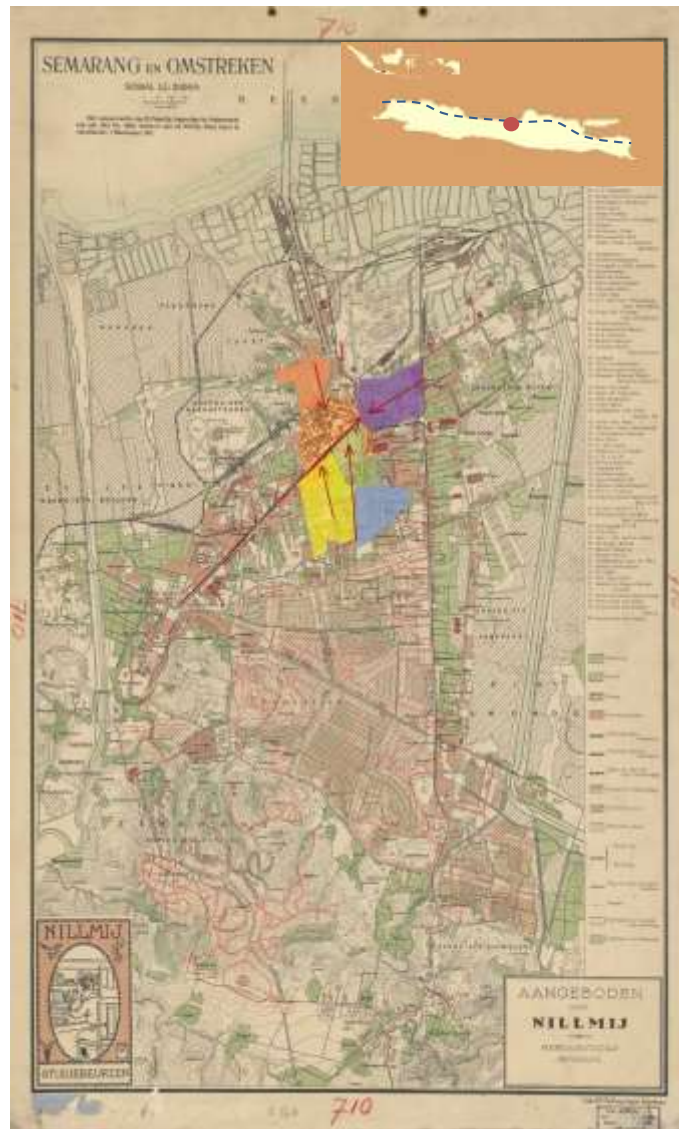

Fig. 4. The city square, the center of the corridor growth from multi ethnic villages and Dutch Colonial area
Source: KITLV

Many characteristics are used in the application of Islamic architecture. Characteristics of Islamic architecture can be combined with the surrounding local culture as well as the economic conditions. These characteristics can be combined with modern architecture (Kaptan, 2013). In the past, there was a tendency for ethnic Arabs who worked in the trade sector or in the religious trade to contribute separately, although there is now an integration between the Javanese people who are involved in this work in the area of ethnic Arab villages (Joko and Haryono, 2013).

Damadi (2013) argues that there is a predominance in the use of wall paint colors from several existing samples using green. Many accessories, calligraphic elements and curved forms signifying identical mosque shapes are used in the same and constant geometrical shapes.

Fig. 5 shows the condition of the existing shophouses near the *Kauman* Village, and there are elements of Arabic architecture that can be elaborated based on the theory of the aspects of Islamic architectural characteristics. They are as follows.

(1) According to a typology of zinc or galvalume roofing material, the flat roof is covered by the front facade, so the roof is not too prominent in the building,

(2) According to the typology of the door element, the shop building has a sliding door that is commonly used in existing shophouses with a glass door entrance or a door that opens directly

to the store (the design of the shop entrance uses the Islamic architectural style because the majority of shops possess more Islamic nuances),

(3) Typologically, the elements of the wall comprise many accessories and calligraphic elements, including the formation of a curved wall that signifies the identical shape of the mosque. The *Kauman* Street as part of the *Kauman* village is now well known for its trading activities. Trade character is quite strong with the dominance of shophouses. Thus, the *Kauman* road has acquired a character with the predominance of Arab ethnicity represented trading activities around the city square on the Southside.



Fig. 5. The Arabic settlement in southern corridor from the square: *Kauman*

Source: Nederlandsfotomuseum combined with current photo

Community Trading Activities in the Malay Village, Semarang

It could be said that as a settlement embryo in the Semarang City in the 14th century, Malay village was the main gate leading to the city square from the port / *Boom Lama*. It was there that the Company ships pulled over. At that time, there was a small hamlet called the Malay village (Madiasworo, 2009). Rukayah, et al., (2018) suggest that the position of the Malay village was in the coastal area of Semarang / Semarang River estuary in the past so that the area became a strategic place for traders to buy and sell along the Semarang River. The river in Semarang at that time became an important transportation route before the construction of the *postweg* (great post road) in 1809-1811 (Sarinastiti, Rukayah and Murtini, 2015).

There is an Arab ethnic group in *Kampung Pulo*, *Baru*, *Pranakan*, *Lengkong*, *Lawang Gajah*, and *Kampung Krangjangan Besar*. Meanwhile, the *Banjar* ethnic group is in the villages of *Cirebonan Besar*, *Kecil*, *Geni Besar*, *Geni Kecil*, and *Kampung Kranjangan Kecil*. Madura is located in the *Kalicilik* Village and the Malay Village. The ethnic Chinese and Javanese spread Malay Village (Madiasworo, 2009; Susanto, 2014). However, from these various ethnicities, only the character of the shophouses from Arab and Chinese ethnicities dominates the Layur corridor (Rukayah, Puguh, et al., 2018).

The predominance of Arab ethnicity known as traders in the corridor of Malay Village is famous for its shophouses with Arabic, Chinese and Malay nuances. Business activities in the area is dominated by home industry activities, factories, building material stores, etc. (Semarang City Trade Book, 1956). Now, floods and land subsidence has caused the trade area in this region to decline. There are only a few shops that still run the businesses to sell rattan and fishing equipment. Besides, there are many hotels and lodgings in the area (Febbiyana and Suwandono, 2016). The spread of ethnic communities in the Malay Village has a mixed cultural effect, one of which is the architectural style found around the Malay Village. Fig. 6 shows the strong character of the activities and building characteristics associated with trading activities.

Thus, the character of the trade house in the Malay village has strong characteristics dominated by the Arabs, the Chinese, and the Malays. The dominance of these ethnic groups represent the diversity of multi-ethnic villages, namely Arabic, Chinese, Pakistani, Indian, *Cirebonan*, and *Banjar* (Rukayah, Respati and Susilo, 2016).



Fig. 6. The commercial area in Malay Village corridor
Source: Nederlandsfotomuseum combined with current photo

The remnants of the old buildings along the corridor of the Malay Village street show the uniqueness of old building shophouses. In fact, several buildings still function as shops. The Malay village has grown strategically into a commercial area with its trade corridor on the North side of the city square (Rukayah *et al.*, 2018).

The shops are inhabited mostly by the Arab, Malay and Chinese communities. However, in the existing location, many buildings are found with *Indische* characteristics, and few use Malay architecture. Therefore, the character of the building uses more *Indische* and Chinese architecture. *Indische* architecture is the architecture of a mixture of technologies, building materials, and climate in the Dutch East Indies with the Empire Style. There are several Indies characteristics, especially in trade buildings with the aspects of having a narrow but deep courtyard (Weebers and Ahmad, 2010), and has a wide corridor (Antonius Ardiyanto, Achmad Djunaedi, Ikaputra, 2015). We can see Malay architecture from the carvings of walls and poles which avoid animal or human motifs. The motifs of flowers, leaves, and fruit and tendrils are usually used as ornaments (Husny and Haji, 1976). The transformation from an indigenous architectural expression towards a considerably modern localized colonial-style through a series of subtle adaptations and localizations has ensured the acceptance and harmonious continuity of Malay architecture (Ju, Kim and Ariffin, 2015).

Based on observations and analysis, it can be deduced that the typology or classification of shophouse building elements in Malay Village can be elaborated based on the details of *Indische* and Malay architecture.

Fig. 6 shows an old photo of a shopping corridor in a Malay village. It can be seen that many houses have been built, in this typology. The typology can be seen from the shape of the roof elements; there is a saddle roof formation, many buildings have carvings in the form of green shields showing a Malay character. Apart from that, it is a combination of *Indische* architecture, which usually uses a saddle roof as the roof structure. The door of the building uses longitudinal doors and large windows, while the wall element uses a typical wooden ornament of Malay architecture and a combination of concrete and brick materials from *Indische* architecture. The column of the building uses large columns following the typical Dutch East *Indische* architecture, adjusted to the tropical climate in Indonesia. The character of shophouses/shops as trading activity in the corridor becomes strong towards the city square.

According to Husny and Haji (1976), the characteristics of Malay houses are influenced by the local climatic aspects and religious requirements. The climatic influence is manifested in high-rises / tall houses with many windows or vents that are used to provide enough air and light for the residents.

The carvings of walls and poles avoid using animal or human motifs. The ornament carvings use flowers, leaves, fruits, and tendrils (Husny and Haji, 1976). Most of the building materials are made of wood, while the roof still uses sago palm. In Indonesia, the use of Malay architectural elements is still rare (Hidayat, 2011).

The tradition of trade among the Malays is associated with the emergence of boat building skills. The Malay community at that time moved from one place to another (nomadic) such as Kan-

t'o-li in Sumatra (5th period), Jambi / Malay (6th / 7th period), Surabaya, and Tuban in East Java (the Airlangga era, 11th century, and the kingdom of Majapahit (13th century) (Koharuddin and Balwi, 2005). The fame of the Malay merchant group was lost when the European trade (17th century) monopolized the Malay trade and brought down the Malay kingdoms.

The Corridor Promoting Trading Activities in Chinatown

Around 1628, the Chinese community landed in Simongan, Semarang and participated in a rebellion against the Mataram Kingdom. The Kingdom was ruled by Sunan Mataram, who sided with the VOC. Chinese people were forced by the supervision of the VOC to move from Simongan to an area close to the Semarang River. This location is now known as the Chinatown.

The building characteristics come from Chinese architecture, such as the roof structure system, the rectangular roof stance, and the use of striking colors (Lianto, 2017). The buildings in the Chinatown also still use the philosophy of their beliefs, such as displays / or accessories that used to have uniqueness, great value, and luxury with varied roof shapes (Zhang, 2018).

However, there was a significant change in the building's façades, but it did not change the peculiar atmosphere of the Chinatown (Fig. 7). Judging from the typology of roof elements, some buildings use a gable to the side with a pointed tip. The roof uses tile material, and some already use zinc or galvalume material. (2) The typology of the door: The front view of the building uses a sliding door which is commonly used in existing shophouses, and on the inside, it uses glass / wooden doors, sometimes open directly to the store. Doors usually have typical Chinese accessories that adorn shops (3) the typology of wall elements: many shophouses in Chinatown use a striking color with a combination of original Chinese ornaments found on the walls of the shop buildings as the identik element of Chinese buildings.

There are several characteristics, such as symbols, numbers, and colors employed to create Chinese Architecture. Some other architectural characters are (Lianto, 2017): (1) Pattern layout: the pattern in the Chinese architectural buildings mean the reflection of harmony with Nature which can be interpreted as a balance and harmony with multiple concepts, as well as a balance between formal and informal (2) the roof structure is typical Chinese architecture, rectangular easel. With a tapered roof at each end and (3) color: color in Chinese architecture is also significant because undoubtedly the type of color symbolizes certain things. In Chinese architecture, forms and typologies are defined not by specific functions, but by general-purposes leading to possible combinations of "modes of behavior" (Tan, 2011).

Old Chinese individual buildings usually have uniqueness, great value, and luxury, with the shape of the roof varying and having meanings: luxury, like in a dream (Zhang, 2018). This is consistent with what Tillema stated in Handinoto (1990) that, typical Javanese spatial layout and buildings consisting of city squares, mosques, government offices, prisons, and Chinese villages. Historically, the role of the Chinese community as traders appears to be dominant in the community ranging from grocery (textile) functions to shopkeepers (Joko and Haryono, 2013).

Almost all cities in Indonesia have a Chinatown as a trade center area. Chinatown area is relatively narrow and very densely populated with traders living in Rukos (shophouse). Ruko is a typical building of Chinatown. Ruko is a combination of the business area on the lower floor and the residential area on the upper floor (Yeoh *et al.*, 2012; Tjiiook, 2017).



Fig. 7. The Chinatown Corridor
Source: Nederlandsfotomuseum

Although the Chinese were known as traders, not all corridors in the Chinatown area grew into commercial corridors. Only the corridor perpendicular to the City Square grew into a commercial corridor.

Bojong Weg as Part of Postweg Development

The corridors of the historical area in Semarang from the multi-ethnic area to the city square, such as the Kauman Village, the Chinatown Village, and the Malay Village have existed since the arrival of foreign nations in Semarang (14-16 century). In the Dutch colonial era, the Postweg Road connecting Anyer-Panarukan as far as 10,000 km was built strategically through this area. The urban planning pattern of Semarang, which was originally a grid pattern, has changed due to the presence of a diagonal postweg road. It is interesting to further investigate this diagonal pattern considering that according to experts, the construction of post roads is to follow the existing road (Pratiwo, 2002; Toer, 2005).

The village in Semarang City has historical and cultural roots that emerged with the formation of the city in the past and formed a grid pattern with the city square as its center. Initially, the villages were oriented towards the Semarang river. However, with the post line, the road corridors connecting each village to the city square are increasingly developing into a commercial area. Houses are no longer oriented towards the river (Pratiwo, 2002). Construction of the 1809-1811 postweg road that crosses the city of Semarang also leads to the city square.

The postweg road that crosses the city square to the Berok bridge is called Bojong Street, which is now called Pemuda Street. At that time, it was the most beautiful street in Asia with tamarind trees on the left and right (Budiman, 1978). On this road, there is the Zero Km Semarang City Monument in front of the Post Office, luxury villas, shops, and hotels. As a road that has an important role in connecting cities on the North coast of Java, in its development, this area has developed into an elite area with a colonial building typology.

During the Dutch colonial period, *Kota Lama* was also known as *de Europeeshe Buurt*, and the concept of urban spatial planning was adapted from the concept of urban spatial planning in Europe, both in regional and architectural structures. In 1824, the walls around Kota Lama had been demolished because the fort area had been traversed by the "Daendels" highway, and many Europeans later lived in the area outside the fort, especially in the Bojong area (now Pemuda Street) (see figure 8). The Bojong street is highly decorated and embellished with architectural ornaments according to the styles of art deco and art nouveau.



Fig. 8. post highway in Western side (Dutch colonial area) of the city Square

Source: Kitliv Semarang

Hereenstraat as Part of Postweg Development (Corridor in Eastern Side of the City Square)

The postweg road that connects the West and East sides of the island of Java crosses the square to the old town of Semarang. Crossing the Berok bridge, this part of the postweg road is called Hereenstraat (now Jalan Letjen Soeprapto). This corridor divides the Kota Lama area which was once a fortress of the Dutch colonial city. The fort area was once the center of the Dutch colonial government. In this corridor, there are houses and offices, including the Landraad (District Court) office, N.V. Goud en Zilvermederij voorheen F.M. Ohlenroth & Co. (a very prestigious jewelry shop that still existed until the mid-20th century), Cultuur Maatschappij der Vorstenlanden, and Mirandole Voûte & Co. (both are large companies managing some sugar cane, tobacco and coffee plantations in Central and East Java which were founded in 1888), Nederlandsche Handel Maatschappij, Hotel Jansen (the first European hotel in Semarang), and musical instrument shop Seelig & Son, Nederlandsch office -Indische Levensverzekering en Lijfrente Maatschappij (NILL.Mij. = Life Insurance Company of the Netherlands Indies) and Nederlandsche Handel Maatschappij (now used by Bank Mandiri). The existence of these services, trade, and industrial buildings marks the commercial corridors in this area with the colonial building typology. Based on old photos from kitlv and the rizjk museum, some buildings have shown their distinctiveness as shop buildings, trade, and services. Buildings with colonial architectural characters dominate the corridor although some of the buildings have a Malay character (Fig. 9).



Fig. 9. Eastern side corridor from the city square, present as commercial corridor (Source: Kitliv Semarang)

The Trading Activities in City Square as a Magnet of the Commercial Corridor

According to the old maps of Semarang City of 1695, 1779, and 1780, it can be seen that the traditional city center of Semarang is complete with the presence of the markets. The markets are on the East side of the square, on the North side near the port (Malay Village), and in the Pedamaran area. Several markets in the Eastern area of the square merge into an open-air market shaded by Johar trees. From these, the name Johar market was born.

The history of the Johar Market trading area began more than a century ago. In 1860, some traders were still selling under the shade of the Johar tree. In the next era, the Dutch colonial government built market stalls and booths. In the 1930s, Thomas Karsten (Dutch architect) built the traditional market into a two-story building. The merchants peddled below the Johar trees along the road (Fig. 10). In 1931, the old prison building located near the Johar market was demolished according to the plans of the city government to establish a Modern Central Market. Traditional markets are usually adjacent to local residential areas and have shaped the communities in which those cities' cultural characteristics are well represented (Lee, 2017). Likewise, the Johar market served several ethnic settlements in the vicinity at that time.

The Central Market was established to unite the functions of the five existing markets, namely the Johar Market which became the forerunner to the Johar Trade Area (Kurniawati and Suwandono, 2015).



Fig. 10. The development of Johar Market 1930, from traditional market by local people in open space to the modern market
Source: Kitliv, Semarang

According to the historical records of the city square in Java, the square near the settlement has functioned as a place for buying and selling activities adjacent to the settlement (Rukayah & Bharoto, 2012). Market activities have been carried out alternately in the settlement up to the canal with market days in Javanese terms (Syuhada, Supian and Seprina, 2017).

Market activities have been recorded in the reliefs of the Borobudur temple. In these, market activities are recorded as happening in the open spaces. This can be seen in the relief of Karmawibhangga panel one, which illustrates the hustle and bustle of the market atmosphere between the sellers who offer the products and the buyers who are looking for goods according to their needs.

The history of the market activity in the past in the open space is seen as appropriate for the market design today (Rukayah & Bharoto, 2012) when the government build a modern market in a multi-story building. In its current development, the multi-level market avoids the traders on the upper floor because buyers do not go up to the second floor. The fact that market on the second floor is always empty, shows that the market activity is ideal to be on the ground floor or in an open space (Rukayah & Bharoto, 2012)

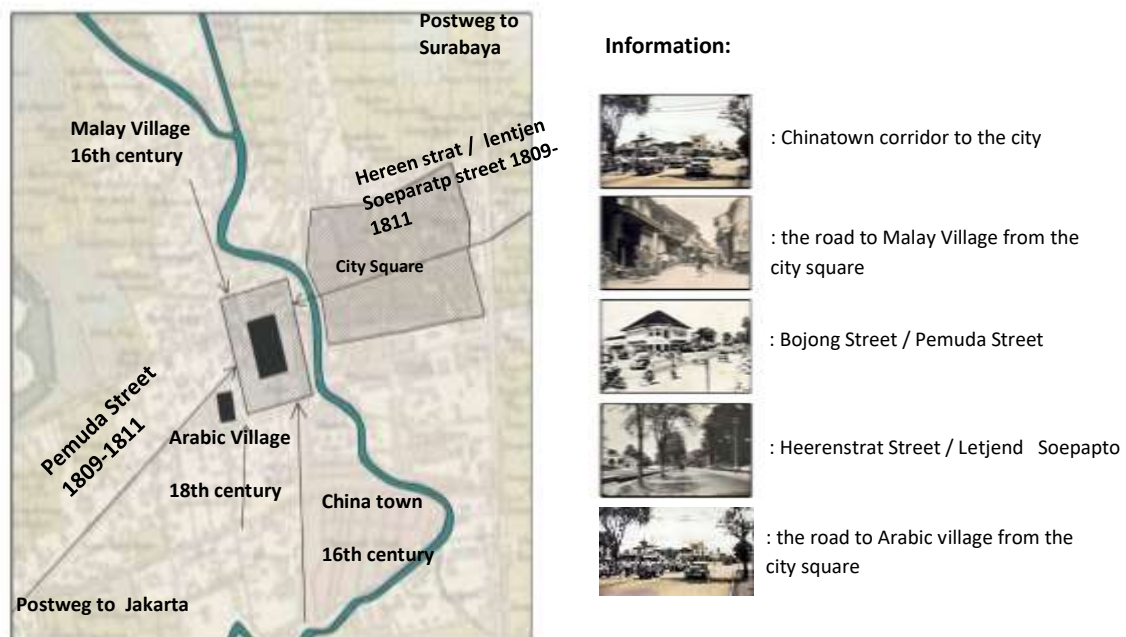

Fig. 11. Commercial corridors of ethnic villages and new corridors built by colonial Dutch leading to the city square (source: old map of Kitliv with author's analysis, 2019)

Meanwhile, in the Johar market, trading activities in the open space/city square have arisen under the shades of trees. Then the market building was built permanently (Rukayah & Bharoto, 2012). The process of developing the character of the free areas in each era have transformed into creating the character of several cities in Java (Rukayah, Roesmanto and Sukawi, 2013). The development of the city square from its original function as an open space until it was fulfilled by

the trading building happened gradually. This is clear from the city square depicted in the map of Semarang in 1695 as an open space, until a modern market was built on the eastern side of the open space in 1930 in the Dutch colonial era. During the New Order period of 1967-1972, the square area changed into a commercial space, thus eliminating the function of the city square as an open space (Arianto, 2013).

From some of the above data, it can be concluded that the city center was established by synthesizing functions between the city square, the mosque, and the government center. The role of the city square in addition to being the center of the government, is as the place of central economic activities. From the city square as the center, it has developed to the outside, which is inhabited by various communities of different ethnicities with architectural heritage, which is reflected in its architectural typology.

The results of the analysis and historical facts above show the typology of trading activities in the city square (open space in the city center). It functions as a center for socio-economic business and traditional markets dominated by the local communities. Meanwhile, typologies of trade activities carried out by the multi-ethnic communities are Shop-houses in ethnic and cultural styles.

The multi-ethnic community is dominated by the Arabs, the Chinese, and the Malay ethnic groups who historically have had a culture in trading activities between nations. The most reliable evidence of the existence of trade activities between countries in Indonesia is a multi-ethnic settlement group that has the function of occupancy and economic activities. Among the old photos and old maps as main sources to reveal the economic activities surrounding the square (Pole, 2004), images and photos present more information than narration.

The pattern of movement of the development of economic activities outwards from the city square to the multi-ethnic village forms a centripetal pattern (black line). The next pattern of growth was the trade and economic activity towards the fortress city after the construction of the Postweg lane in 1809-1811 (dotted line) (Fig. 11).

Johar Market has had an impact as an economic pull factor in the surrounding area, so the corridor connects the square to some ethnic villages transformed and later became a strategic area.

Conclusions

In Indonesia, the activity of the trade corridor that centers towards the city square becomes a phenomenon that always re-occurs from time to time with the city square as a pulling economic factor. This phenomenon was proven when the construction of the postal highway that was built-in 1809-1811 located towards and out of the city square also developed into a strategic commercial corridor. As a result of the analysis of the urban trade corridor, on urban development in the past with recurring symptoms, it can be considered as a model for future urban planning.

It can be concluded that the design of the corridor leading to the city square will undoubtedly develop into a strategic economic area. The city square, which serves as the center of government, culture, and economy becomes a magnet for people to come. The circulation corridor towards the square has grown as a trade corridor.

The function of the city square as a place of economic activity for the local community/market, ceremonial, government event (Wessing, 1992) from the past until now has become a magnet for the activity direction of the commercial corridor. The businesses of the city community in the old city square still exist and develop in a more modern fashion. The findings of this study are that the economic activities in the city square, have integrated the trade activities from the surrounding area. The architectural indicator is that each corridor leading to the city square is filled with rows of shops or shops with ethnic characteristics. (Chinese, Malay, Arabic, Colonial). Usually, the city landscape is compatible with preserved colonial sites (Kim and Jeon, 2012). Besides, how to evaluate the urban heritage and revitalize the urban core formed in the colonial period has become a major common concern for urban planning (Funo, Ferianto and Yamada, 2004).

The development of the commercial corridor growth to the city square can be a model design for architects and city planners when planning a road to become a strategic area. These findings become useful for the government and city planners to design corridors to the city square which will always develop into commercial corridors. The recurring symptom of the corridor

pattern is a model that the planning corridor road to the city square will become a commercial axis. Some evidence of the corridor developing into a commercial corridor can be seen from the existence of various corridors of multi-ethnic villages and from the colonial area to the City square which always develops into a commercial area. The commercial area contains rows of shops or shop houses. The multi-ethnic shops / shop houses on the corridors leading to the city square has a different architectural character from one corridor to another. The diversity of the corridors with various architectural characters along the corridor has become an interesting character to develop into the theme of urban conservation like in other countries (Guan, 2011; Yeoh *et al.*, 2012). The themes of old trade areas with urban conservation efforts are potential for heritage tourism.

Acknowledgments

The authors thank the Ministry of Research and Technology and the Research and Community Services Universitas, Diponegoro for the funding research No. 474 105/UN7.P4.3/PP/2018. The research findings were developed as material for further research funded by the Ministry of Research and Technology 2019, of the research scheme Applied Research grants No Contract: 257-91/UN7.6.1/PP/2020

References

- Adrisijanti, I. (2000) *Arkeologi Perkotaan Mataram Islam*. Jendela.
- Aninditatama, B., Antariksa and Utami, S. (2020) 'The Typology of Colonial Building Façade in Jalan Hasanudin, Batu City', *International Research Journal of Advanced Engineering and Science*, 5(1), pp. 203–207.
- Antonius Ardiyanto, Achmad Djunaedi, Ikaputra, J. A. S. (2015) 'The Architecture of Dutch Colonial Office in Indonesia and the Adaptation to Tropical Climate', *International Journal of Scientific and Research Publications*, 5(4), pp. 1–7.
- Arianto, R. A. (2013) 'Perubahan Tata Ruang Dan Sosial Di Alun-Alun Semarang Tahun 1967- 1972', 2(7), pp. 1–5.
- Ariestadi, D. and Wulandari, L. D. (2017) 'Architecture , space and power in historical multi-ethnic city Gresik Architecture , space and power in historical multi-ethnic city Gresik', (March). doi: 10.1051/mateconf/201710105027.
- Ashadi (2017) *Tata ruang kauman*.
- Aziz, M. (2015) 'Lasem kota Tiongkok kecil; Interaksi Tionghoa, Arab, dan Jawa dalam silang budaya pesisiran', *Wacana*, 16(2), pp. 516–518.
- Bishop, K. (1989) *Designing Urban Corridors: Planning Advisory Service*. Edited by R. N. 418. A. P. Association.
- Budiman, A. (1978) *Semarang Riwayatmoe Doeloe*. Semarang: Tanjung Sari.
- Budiman, M. A. (2013) 'Semarang Tradition: Dugderan', pp. 69–75.
- Damadi, M. (2013) 'Characteristics Of Islamic And Iranian Architecture', 2(9), pp. 1–13.
- Ersina, S. (2018) 'Urban Corridor As a Public Space Case Study : Corridor Pantai Losari Street, Makassar City', *Nature: National Academic Journal of Architecture*, 5(2), p. 166. doi: 10.24252/nature.v5i2a9.
- Fauziyah, S. (2012) 'Pasar Pada Masa Kesultanan Islam Banten', 86 *ThaqĀfiyyĀT*, Vol. 13, No. 1, Juni 2012, (Lcd), pp. 1–10.
- Febbiyana, A. and Suwandono, D. (2016) 'Penurunan Kampung Melayu Sebagai Kawasan Cagar Budaya Kota Semarang The Declining Vitality of Kampung Melayu as the Heritage Area in The City of Semarang', *Ruang Volume Xnomorx, Bulantahun*, 341-348, 2(4).
- Funo, S., Ferianto, B. F. and Yamada, K. (2004) 'Considerations on Space Formation and Transformation of Kampung Luar Batang (Jakarta)', *Journal of Asian Architecture and Building Engineering*, 3(1), pp. 173–180. doi: 10.3130/jaabe.3.173.
- Gita Junika Pasaribu and Dwi Lindarto Hadinugroho (2020) 'Arrangement of Special Region in Corridor Dr. Mansyur', *International Journal of Architecture and Urbanism*, 4(2), pp. 181–187. doi: 10.32734/ijau.v4i2.4522.
- Graaf De H.J And Pigeaud (1985) *Graaf De H.J and Pigeaud. 1985. Kerajaan-kerajaan Islam di Jawa. Peralihan dari Majapahit Ke Mataram*. p ustaka Utama Grafiti dan KITLV (first published 1974).
- Grabar, O. (1980) 'Symbols and Signs in Islamic Architecture', *Architecture as Symbol and Self-Identity*, 4, pp. 25–32. doi: 10.1109/CVPR.2015.7298673.
- Guan, T. C. (2011) *Learning From The Singapore Shophouse: Towards A Sustainable Tropical Architecture*. University of Florida.

- Guillot, C., Nurhakim, L. and Wibisono, S. (1997) *Banten Sebelum Zama Islam Kajian Arkeologi di Banten Girang 932-1526*. Jakarta: Pusat Arkeologi Nasional.
- Handinoto (1990) 'Sekilas tentang arsitektur cina pada akhir abad ke 19 di pasuruan', *DIMENSI (Jurnal Teknik Arsitektur)*, 15.
- Handinoto (1992) 'Alun-alun sebagai identitas kota jawa, dulu dan sekarang .', (September), pp. 1–15.
- Handinoto (1996a) *Perkembangan kota dan arsitektur kolonial Belanda di Surabaya, 1870-1940*. Diterbitkan atas kerjasama Lembaga Penelitian dan Pengabdian kepada~....
- Handinoto (1996b) 'Perkembangan Kota Malang pada Jaman Kolonial (1914-1940)', *Dimensi*, 22(September), pp. 1–29.
- Hidayat, W. (2011) 'Aplikasi Langgam Arsitektur Melayu Sebagai Identitas', *Local Wisdom Volume: III, Nomor : 2, Halaman: 27 - 32, Juli 2011.*, III(2), pp. 27–32. doi: 10.1103/PhysRevSTAB.4.030701.
- Husny, M. L. and Haji, T. (1976) *Bentuk rumah tradisi Melayu*. Husny, Medan.
- Hutama, S. D. (2003) 'A Study of Historical Transformation of North Coastal Cities in Java: Case study: Banten and Cirebon, West Java - Indonesia', *Journal of Asian Architecture and Building Engineering*, 2(1), pp. 183–190. doi: 10.3130/jaabe.2.183.
- Hutama, S. D. (2018) 'A Study of Historical Transformation of North Coastal Cities in Java A Study of Historical Transformation of North Coastal Cities in Java', *Journal of Asian Architecture and Building Engineering ISSN: 1547-7581*. doi: 10.3130/jaabe.2.183.
- Joko, T. and Haryono, S. (2013) 'Integrasi Etnis Arab dengan Jawa dan Madura di Kampung Ampel Surabaya', *BioKultur*, (1), pp. 13–26.
- Ju, S. R., Kim, B. M. and Ariffin, S. I. (2015) 'Continuation and transformation of traditional elements in colonial vernacular houses in Kampong Bharu, Malaysia', *Journal of Asian Architecture and Building Engineering*, 14(2), pp. 339–346. doi: 10.3130/jaabe.14.339.
- Kaptan, K. (2013) 'Early Islamic Architecture and Structural Configurations', *International Journal of Architecture and Urban Development*, 3(2), pp. 5–12.
- Kim, J. and Jeon, B. H. (2012) 'Restoration of a historic town to commemorate national identity: Colonial Williamsburg in the early Twentieth Century', *Journal of Asian Architecture and Building Engineering*, 11(2), pp. 245–251. doi: 10.3130/jaabe.11.245.
- Koharuddin, M. and Balwi, M. (2005) 'Budaya Perniagaan dan Perdagangan Melayu dalam Teks Melayu', *Jurnal Pengajian Melayu*, 15, pp. 52–72.
- Kuntowijoyo (1994) *Metodologi Sejarah*. Tiara Wacana Yogya.
- Kurniawan, A. (2017) 'Identifikasi Bangunan Kolonial untuk Pelestarian Fasade di Jalur Belanda Kota Singaraja Bali', in *Seminar Nasional Arsitektur dan Tata Ruang (SAMARTA)*, Bali, pp. 17–24.
- Kurniawati, W. and Suwandono, D. (2015) 'Pengaruh Bencana Banjir dan Rob Terhadap Ketahanan Ekonomi Kawasan Perdagangan Johar di Kota Semarang', *Ruang*, 1(4), p. 261. doi: 10.14710/ruang.1.4.261-270.
- Lee, S. (2017) 'A study on traditional market decline and revitalization in Korea: Improving the Iksan Jungang traditional market', *Journal of Asian Architecture and Building Engineering*, 16(3), pp. 455–462. doi: 10.3130/jaabe.16.455.
- Lianto, F. (2017) 'Building Structure System of Chinese Architecture , Past and', (June).
- Lord, K. (2016) 'The Function of Commercial Streets in Montreal and Paris , 1853-1936', pp. 1–23. doi: 10.1177/0096144216632746.
- Madiasworo, T. (2009) 'Revitalisasi Nilai-Nilai Kearifan Lokal Kampung Melayu Semarang', *Local Wisdom*, 1, pp. 10–18.
- Mehanna, W. A. E. H. (2019) 'Urban renewal for traditional commercial streets at the historical centers of cities', *Alexandria Engineering Journal*, 58(4), pp. 1127–1143. doi: 10.1016/j.aej.2019.09.015.
- Moughtin, C. (1999) *Urban Design Methode and techniques*. Architectural Press.
- Moughtin, C. (2003) *Urban Design: Street and Square*. Oxford: An Imprint of Butterworth Heinemann Ltd, Linacre House.
- Muljana, S. (2005) *Runtuhnya Kerajaan Hindu-Jawa dan Timbulnya Negara-negara Islam di Nusantara*. Yogyakarta: LKiS.
- Multamia, R. L. and Lauder, A. F. (2016) 'Maritime Indonesia and the Archipelagic Outlook Some reflections from a multidisciplinary perspective on old port cities in Java', *Wacana*, 17(1), pp. 97–120. doi: 10.17510/wacana.v17i1.428.
- Pole, C. J. (2004) *Seeing is believing?: Approaches to visual research*. Citeseer.
- Pradjoko, D. and Utomo, B. B. (2013) *Atlas Pelabuhan-Pelabuhan Bersejarah di Indonesia*. Edited by E. Djaenudin. Direktorat Sejarah dan Nilai Budaya Direktorat Jenderal Kebudayaan Kementerian Pendidikan dan Kebudayaan Republik Indonesia.
- Pratiwo (2002) *Java and De Groote Postweg , La Grande Route , the Great Mail Road , Jalan Raya Pos*.

- Prianto, B. et al (2013) 'Warak Ngendog: Simbol Akulturasi Budaya Pada Karya Seni Rupa', *Jurnal Komunitas*, 3(1), pp. 92–102.
- Priyantoko, R. Y. (2010) *Alun-alun di Pusat Kota Gementee di Pesisir Utara Jawa Pada Awal Abad XX Masehi*. Universitas Indonesia.
- Rachmayanti, S., Rusli, C. and Wulandari, A. A. A. (2017) 'Cultural Acculturation in Interior and Architecture of Old Straits-Born Chinese Lasem House', *Humaniora*, 8(3), p. 279. doi: 10.21512/humaniora.v8i3.3718.
- Ramadanta, A. (2010) 'Kajian Tipologi Dalam Pembentukan Karakter Visual Dan Struktur Kawasan (Studi kasus: Kawasan Ijen, Malang)', *Jurnal SMARTek*, 8, pp. 130–142.
- Ronarizkia, A. and Giriwati, N. S. S. (2020) 'Visual Character of Colonial Building Facade in Suroyo Street Corridor, Probolinggo City Indonesia', *Local Wisdom : Jurnal Ilmiah Kajian Kearifan Lokal*, 12(1), pp. 31–45. doi: 10.26905/lw.v12i1.3833.
- Rukayah et al. (2018) 'Local Wisdom of the Native Settlement as A Main Gate in the Northern Axis of Javanese City Center in Semarang', *IOP Conference Series: Earth and Environmental Science*, 152(1). doi: 10.1088/1755-1315/152/1/012032.
- Rukayah et al. (2019) 'Post Office and Traditional City Square As City Linkage in Java', pp. 0–6.
- Rukayah and Abdullah, M. (2019) 'The Glory Of Semarang Coastal City In The Past, Multi - Ethnic Merchants And Dutch Commerce', *Journal Of Southwest Jiaotong University*, 54(6).
- Rukayah, R. S. and Bharoto (2012) 'Bazaar in Urban Open Space as Contain and Container Case study: Alun-alun Lama and Simpang Lima Semarang, Central Java, Indonesia', *Procedia - Social and Behavioral Sciences*, 50(July), pp. 741–755. doi: 10.1016/j.sbspro.2012.08.077.
- Rukayah, R. S., Dhanang, R. and Endang, S. (2016) 'Morphology of Traditional City Center in Semarang: Towards Adaptive re- use in urban heritage', *Environment-Behaviour Proceedings Journal*, 1(4), pp. 109–118.
- Rukayah, R. S. and Malik, A. (2012) 'Between Colonial, Moslem, and Post-Independence Era, Which Layer of Urban Patterns should be Conserved?', *Procedia - Social and Behavioral Sciences*, 68, pp. 775–789. doi: 10.1016/j.sbspro.2012.12.266.
- Rukayah, R. S., Respati, P. D. and Susilo, S. E. S. (2016) 'Morphology of Traditional City Center in Semarang: Towards Adaptive re- use in urban heritage', *Environment-Behaviour Proceedings Journal*, 1(4), pp. 109–118. doi: 10.21834/e-bpj.v1i4.91.
- Rukayah, R. S., Roesmanto, T. and Sukawi (2013) 'The Sustainability Concept of Alun-alun as a Model of Urban Design in the Future', *Procedia - Social and Behavioral Sciences*, 85, pp. 626–637. doi: 10.1016/j.sbspro.2013.08.390.
- Rukayah, R. S., Wibowo, A. A. and Wahyuningrum, S. H. (2015) 'Public Participation in Branding Road Corridor as Shopping Window or Batik Industry at Pekalongan', *Procedia - Social and Behavioral Sciences*, 168, pp. 76–86. doi: 10.1016/j.sbspro.2014.10.212.
- Rukayah, S., Susilo, E. S., et al. (2018) 'Exploring The Position of Old Semarang Sea Prt : Based on Javanese City Pattern', *IOP Conference Series: Earth and Environmental Science*, 116(1), pp. 0–8. doi: 10.1088/1755-1315/116/1/012036.
- Rukayah, S., Pugu, D. R., et al. (2018) 'Local Wisdom of The Native Settlement as A Main Gate in The Northern Axis of Javanese City Center In Semarang', in *IOP Conference Series: Earth and Environmental Science*, p. 12032.
- Rukayah, S. and Supriadi, B. (2017) 'Pasar Di Sudut Tiga Koridor Lama Semarang Sebagai Pembentuk Place Dan Linkage Ekonomi', *Tataloka*, 19(2), p. 82. doi: 10.14710/tataloka.19.2.82-92.
- Rukayah, Susilo, E. S. and Abdullah, M. (2018) *Semarang Kota Pesisir Lama*. Yogyakarta: Tekno Sain.
- Sadali, A. (1979) 'In Search of an Islam-Initiated Architectural Identity in Indonesia', pp. 87–90.
- Said, B., Abdelkader, B. and Nasr-eddine, B. (2020) 'Architectural Ornaments of Colonial Towns in Algeria : The Case of Mostaganem', 7(1), pp. 1–11.
- Sarinastiti, A., Rukayah, R. S. and Murtini, T. W. (2015) 'Konsep Waterfront Pada Permukiman Etnis Kali Semarang', *Teknik*, 36(2), pp. 61–67. doi: 10.14710/teknik.v36i2.7023.
- Soekiman, D. (2000) *Kebudayaan Indis dan gaya hidup masyarakat pendukungnya di Jawa, abad XVIII-medio abad XX*. Yayasan Benteng Budaya.
- Sollewijn Gelpke, J. H. F. (1995) 'Afonso de Albuquerque's pre-Portuguese "Javanese" map, partially reconstructed from Francisco Rodrigues' book', *Bijdragen tot de taal-, land- en volkenkunde / Journal of the Humanities and Social Sciences of Southeast Asia*, 151(1), pp. 76–99. doi: 10.1163/22134379-90003056.
- Susanto, D. (2014) 'Tradisi Seni Lisan Sebagai Strategi Dakwah di Kalangan Kaum Habib (Studi Kasus di Kampung Melayu Kota Semarang)'. Fakultas Dakwah dan Komunikasi IAIN Walisongo Semarang.
- Syuhada, S., Supian and Seprina, R. (2017) 'Sejarah Kota Modern Masa Kolonial Belanda: Studi Kasus Kota

- Tua Di Muaro Tembesi Batang Hari', *Titian*, 1(2).
- Tan, G. (2011) 'The open and adaptive tradition: Applying the concepts of open building and multi-purpose design in traditional Chinese vernacular architecture', *Journal of Asian Architecture and Building Engineering*, 10(1), pp. 7–14. doi: 10.3130/jaabe.10.7.
- Tio, J. (2004) *Kota Semarang dalam Kenangan*. Semarang.
- Tjandrasasmita, U. (2000) *Penelitian Arkeologi Islam di Indonesia dari Masa ke Masa*. Menara Kudus.
- Tjiok, W. (2017) 'Pecinan as an inspiration The contribution of Chinese Indonesian architecture to an urban environment', *Wacana*, V, pp. 556–580. doi: 10.17510/wacana.v18i2.596.Wiwi.
- Toer, P. A. (2005) *Jalan Raya Pos, Jalan Daendels*. Lentera Dipantara.
- Wahby, A. E. I. (2007) 'The Architecture of the Early Mosques and Shrines of Java : Influences of the Arab Merchants in the 15th and 16th Centuries ?', 1, pp. 1–205.
- Weebers, R. C. and Ahmad, Y. (2010) 'Architecture and Typology of " Dutch " shophouses in Melaka', (July), pp. 1–18.
- Wessing, R. (1992) 'A Tiger in The Heart : The Javanese Rampok Macan', 148, pp. 287–308.
- Widodo, J. (1996) *The Urban History of The SouthEast Asian Coastal Cities (particularly from 14th century until mid 20th century)*. Lembaga Sejarah Arsitektur Indonesia.
- Widodo, J. (2002) 'Melaka A Cosmopolitan City in Southeast Asia', *HISTORIOGRAPHY*, pp. 33–49.
- Widodo, J. (2008) *Zheng He ' s visits and the shaping of cosmopolitan cities in Southeast Asia - Melaka case : facts and fiction 1 Department of Architecture , National University of Singapore*.
- Yeoh, B. S. A. et al. (2012) 'Singapore s Chinatown : Nation Building and Heritage Tourism in a Multiracial City', *Localities*, 2, pp. 117–159.
- Yuanzhi, K. (2000) *Cheng Ho Muslim Tionghoa. Misteri Perjalanan Muhibah di Nusantara*. Yayasan Pustaka Obor Indonesia.
- Yuliana, K. and Rina, K. (2013) 'Upaya Pelestarian Kampung Kauman Semarang Sebagai Kawasan Wisata Budaya', 2(2), pp. 208–222.
- Yuliati, D. (2013) 'Strengthening Indonesia National Identity Through History Semarang as a Maritime City : a Medium of Unity in Diversity', *Humanika*, 18(2).
- Yuliati, D. (2019) 'Mengungkap Sejarah Kota Lama Semarang dan Pengembangannya Sebagai Asset Pariwisata Budaya', *Anuva*, 3(2), pp. 157–171.
- Zhang, D. (2018) 'Cultural Symbols in Chinese Architecture 2 . Yin Yang Symbol in Chinese Culture', (May). doi: 10.24294/adr.v1i2.211.
- [RD2][S3]

6. (second round assessment from reviewer) ISVS ej 8.1.1 Riti to improve - Word

File Home Insert Draw Design Layout References Mailings Review View Help Acrobat Tell me what you want to do

Clipboard Paste Font Paragraph Styles Editing

Calibri 10 A A Aa B I U abc x x² A a

Find Replace Select

Create and Share Adobe PDF Adobe Acrobat

character of the colonial buildings is that it stands alone with its formation of a facade, roof, doors, windows, ventilation elements and wall ornaments (Aninditatama, Antariksa and Utami, 2020). The selection of building materials is based on the local resources near the construction site (Ronarizkia and Giriwati, 2020). The main corridor leading to the square from the colonial area has the character of commercial buildings such as shops, restaurants, banks and so on.

There is an assumption that trading activities happened in the multi-ethnic village corridor towards the city square because the city square functions as the center of economic and government activity (Rukayah, Dhanang and Endang, 2016). Similar to a city square, the corridor is also a public space which is a meeting point for the community in carrying out functional and ritual activities that bind a community, both in the routine of daily life and in periodic celebrations (Ersina, 2018). A corridor is usually located on either the left or the right side of a building (Moughtin, 2003). The commercial corridor is a linear space surrounded by shops that provide various businesses and shops, access (Mehanna, 2019). This has an impact on the growing land developed around the commercial corridor, further increasing the degree and value of the corridor (Gita Junika Pasaribu and Dwi Lindarto Hadinugroho, 2020). According to Rukayah & Bharoto (2012), based on the historical roots of the city square in Java, the city square functions as a public and economic space and also as the center of government. In Java, there is a tradition of week-end market activities that are always carried out in the city square area. Market activities in this open space still exist till today despite the existence of modern market buildings (Rukayah and Bharoto, 2012) and this activity has become the city character of several cities in Java (Rukayah, Roesmanto and Sukawi, 2013). Economic space is centered in the city square. (Arianto, 2013). The theories above show that the function of the city square and the corridor leading to it is not only a public space but also an economic area. Unfortunately, there is no literature on Indonesia, regarding the character of the buildings in the commercial corridors leading to the city squares.

Research Method

The study uses the historical approach based on several relics referred to as artefacts (Kuntowijoyo, 1994). In this case, the architectural heritage and city history became the main resources. The historical approach was supported by a field survey to find the phenomenon of the growth of the corridor from several multi-ethnic settlements. The remnants of architectural buildings served as trade buildings/shophouses, and the trading activity in the city square. Three zones of ethnic villages that surround the city square were examined: The Arabic Village, The Chinatown, and the Malay Village. The three-zone grouping is based on trade activities that have occurred for a long time. Data were collected in the form of old photographs and maps. Old

RD **Ranjith Dayaratne** January 26, 2021
Is this true. This review does not review any literature that examines this issue either in Indonesia or outside. This must be done.

Reply Resolve

Page 5 of 21 12253 words English (United States)

Type here to search

30°C 11:20 30/08/2021

Respond to review comment (second round)

REVIEWER	COMMENT	RESPOND	PAGE
1	<p>Authors statemen in this paper</p> <p><i>.....Unfortunately, there is no literature on Indonesia, regarding the character of the buildings in the commercial corridors leading to the city squares....</i></p> <p>Is this true. This review does not review any literature that examines this issue either in Indonesia or outside. This must be done.</p>	<p>We have changed the sentence above according your directions to:</p> <p>Analysis of the character of the building in the corridor which acts as an economic area has become a lot of research material. In the economic corridor area, there are many buildings in the form of shops and shop houses. (Guan, 2011; Baroldin and Din, 2012; Wagner, 2017) The concept of corridors with old shop houses with ethnic characteristics such as Chinatown, Bugis, Malay was revealed in several places such as in Malaysia, Singapore and Indonesia (Weebers and Ahmad, 2010; Nordiana, Hadi and Rizallindalshak, 2015; Wang Han, 2015; Nordiana, Ibrahim and Ishak, 2016). However, the character of several corridors that characterize certain ethnicities which all these corridors meet in the city center has never been discussed. The purpose of this research is to complete the architectural knowledge about the character of the commercial corridors leading to the city square. It also aims to reveal the symptoms of recurrent growth of the corridor towards the city square as a commercial space.</p>	5
	First reference Place of publication is missing	The place of publisher has been included	17-21
	Abruptly ends.	<p>At the end of the conclusion we add further research opportunities from this paper.</p> <p>The development of the commercial corridor growth to the city square can be a model design for architects and city planners when planning a road</p>	17

		<p>to become a strategic area. These findings become useful for the government and city planners to design corridors to the city square which will always develop into commercial corridors.</p>	
--	--	--	--

Re: asking for journal review result

From: R Siti Rukayah (tututrsiti@yahoo.com)

To: ranjith.dayaratne@gmail.com

Date: Wednesday, January 27, 2021, 05:55 PM GMT+7

Dear Dr. Ranjith Dayaratne,

A Professor of Architecture,

Dept of Architecture and Interior Design

University of Bahrain

Bahrain.

Herewith we submit our manuscript with several revisions in accordance with your directions:

1. The Sentence: Unfortunately, there is no literature on Indonesia, regarding the character of the buildings in the commercial corridors leading to the city squares.

We have changed the sentence above according your directions to:

Analysis of the character of the building in the corridor which acts as an economic area has become a lot of research material. In the economic corridor area, there are many buildings in the form of shops and shop houses. (Guan, 2011; Baroldin and Din, 2012; Wagner, 2017) The concept of corridors with old shop houses with ethnic characteristics such as Chinatown, Bugis, Malay was revealed in several places such as in Malaysia, Singapore and Indonesia (Weebers and Ahmad, 2010; Nordiana, Hadi and Rizallindalshak, 2015; Wang Han, 2015; Nordiana, Ibrahim and Ishak, 2016). However, the character of several corridors that characterize certain ethnicities which all these corridors meet in the city center has never been discussed. The purpose of this research is to complete the architectural knowledge about the character of the commercial corridors leading to the city square. It also aims to reveal the symptoms of recurrent growth of the corridor towards the city square as a commercial space.

2. The writing of the name of the place / reference location has been changed according to the directions. Likewise, for other references that come from books.

3. At the end of the conclusion we add further research opportunities from this paper.

Thank you for your cooperation and assistance.

Best Regards,
Dr.R.Siti Rukayah
Vice Head of PhD Program

Jl

The Diversity of Multi-ethnic Dutch Area Corridors Leading to the City Square of Semarang, Indonesia.

R. Siti Rukayah¹
Wahyul Amien Syafei²
Muhammad Abdullah³
Annica Etenia⁴

¹ Architecture and Urban Planning PhD Program, Architecture Department,
Semarang, Indonesia.

² Electrical Engineering Department,

³ Indonesian Literature Department,

⁴Architecture Department,
Diponegoro University, Semarang, Indonesia.

[*sitirukayah.tutut@gmail.com](mailto:sitirukayah.tutut@gmail.com)
tututrsiti@yahoo.com

Abstract

This paper reveals the development of multi ethnic corridors to the city square of Semarang which has occurred naturally, without having being designed as part of commercial street corridors. The commercial corridor was an invaluable treasure in Semarang that shows multi-ethnic architecture. The city square has become a magnet for five corridors and has now developed into a commercial area.

Formerly, Semarang City, Central Java, Indonesia was a trading port for traders of various nations and the centre of Vereenigde Oost-Indische Compagnie activity. As a bustling port, the multi-ethnic area and the centre of colonial rule were located around the traditional city centre. Each group of residential areas is connected by a corridor to the city square. The corridor now leaves a building trail in the form of shops and shop-houses with Chinese, Arabic, and Malay characters within a multi-ethnic settlement zone known as the Dutch colonial area zone.

The study employed old maps, photographs and field surveys to examine this area and found the building characters along these corridors. The entire multi-ethnic corridor followed by the post high way (1809-1811) shows the recurring phenomenon that all corridors going to the city square are becoming a strategic area. This research uncovers the diversity of corridor character of the commercial area. The city square acts as a pull factor of economic activity in the city led by multi-ethnic traders. The recurring phenomena can be used as a model by urban planners and architects in designing the strategic areas of Indonesia.

Keywords: corridor; Semarang; city square; multi-ethnic; post highway.

Introduction

Two rows of building masses form a space to connect two areas or city areas (Moughtin, 1999). A corridor usually has buildings lined up along the roads. The buildings contribute to the physical quality of space in the environment. There are two kinds of urban corridors: commercial corridors and scenic corridors. Usually, a commercial corridor starts from the commercial areas towards the center. Scenic corridors provide unique natural landscapes and recreational experiences for motorists as they pass through the trails (Bishop, 1989). However, the scenic corridors are less common compared to commercial corridors.

A corridor as a road network is likened to a channel for blood arteries in the body. According to Kostof (1991), the economic activity of a city is like a thinking cell, the square or open spaces are like the lungs, and the city center is like the heart that pumps blood. The term corridor can physically be interpreted as a linear spatial organization while non-physically, it can be interpreted as a system of links (Moughtin, 2003). Thus, a corridor is a linear road network that connects two areas; one area acting as a pull factor and the city's economic activity acting as an indicator of the corridor as a commercial area.

In the past, the development of commercial corridors in the historic areas have been carried out using photographic analysis to interpret images from Montreal and Paris of the late nineteenth century. The images reveal the increasing commercialization of streets into commercial spaces (Lord, 2016). These studies however have not discussed about the development of multi-ethnic corridors in historical areas. In the development of several corridors, indicators will turn the area into a commercial area with multi-ethnic architectural character and colonial architectural character. The architecture styles contribute strongly to the definition each corridor. A study on the colonial character of an Algerian city shows that the colonial heritage of the 19th and 20th centuries are invaluable treasures in Algeria (Said, Abdelkader and Nasr-eddine, 2020).

The multi-ethnic and colonial city corridors could be invaluable treasures that will divulge tools for architecture and urban design in producing city planning in the future, based on the histories of cities. In this respect, this paper examines the multi-ethnic corridors of Semarang, Indonesia. It will respond to the lack of historical analysis to reveal the development and growth of corridors in the city in the past to become a commercial corridor with multi-ethnic façade architecture along each corridor. In some countries, historic urban areas leave historic buildings along the corridors. This historical corridor functions at the same time as a commercial and scenic corridor (Singapore, Malaysia, Thailand, etc.).

Before discussing in detail the historical city corridors, this paper will discuss several historical cities. Historical cities exist across several beaches in the world, producing the characteristics of historical coastal cities, including those in Indonesia. The geographic location of the Indonesian archipelago which is in the busy shipping and trade routes between East Asia, South Asia and West Asia make the seas, straits, and islands around the Karimata Strait and the Malacca Strait become a stopover for merchant ships from various places. As a world maritime shipping route, Indonesia has several cities as stopovers (Pradjoko and Utomo, 2013). Ocean voyages and world trade routes in the past have left interesting legacies of multi-ethnic community areas in various countries such as China, the Arabian Gulf, and Malaysia (Widodo, 1996).

Moreover, Southeast Asian history shows that during the Greco-Roman period, when spices and other goods were sent to the Middle East region, people traveled by sea for exploration, trade, and diplomacy. This is another route parallel to the Silk Road. Indonesia, as the world's maritime axis plays an essential role in the route. Indonesia's strategic position in the marine spice trade route (Hutama, 2003; Lauder, 2016) has made it a place for transit or resident traders from various nations. This has allowed Indonesia to accept ideas and influences from China, the Middle East, and Europe (Wahby, 2007).

World shipping and trade routes were also followed by the development of Islamic religious traditions (Wahby, 2007). The significant era of Islam through religion and trade in the 13th century became the starting point for Middle Eastern influence that not only encourages the emergence of cities along the coast in Indonesia, especially Java (Sollewijn Gelpke, 1995) (Sadali, 1979) but also the archaeological relics with the Islamic nuances (Tjandrasmita, 2000).

The influence also came from China, who entered into Southeast Asian trade and political relations, under the leadership of Admiral Cheng Ho (Yuanzhi, 2000; Muljana, 2005). They brought not only Chinese influence, but also Islamic influence. Islam was brought to Indonesia by the traders from China, as explained in the *serat Kanda* (Which can be interpreted as a storybook: a Javanese literary work that was written anonymously in the 18th century) (Graaf And Pigeaud, 1985). They made contact with the Chinese, resulting in coastal areas in several locations having Chinatowns (Widodo, 2002, 2008) and mosque relics (Yuanzhi, 2000; Wahby, 2007) These relics show the influence of architecture as a result of cultural interactions between the Arabian Gulf and China.

The heritage of Arabic and Chinese settlements left multi-ethnic nuances, scattered in various places of Indonesia, especially in Java (Guillot, Nurhakim and Wibisono, 1997; Ariestadi and Wulandari, 2017). In addition to architectural relics of Chinese nuances, there are also some architectural relics of multi-ethnic settlements found in several cities on the North Coast of Java island such as Jakarta, Cirebon, Pekalongan, Semarang, Lasem, etc (Handinoto, 1992; Aziz, 2015; Rachmayanti *et al.*, 2017; Rukayah and Abdullah, 2019).

Semarang

The multi-ethnic area in Semarang has a history as a port city and a transit city. Semarang was a port during the Mataram Kingdom (8th century) and in the 14th century. However, the coastline that continues to shift towards the North caused the port to move along. The finding of multiple ethnic settlements has historical records around the 14th century when the port was located in the Sleko area. Now the area is called the Malay Village (Kampung Melayu). The Malay Village has a variety of unique residential traces and architectural buildings. Along the main corridor from the Malay settlement to the city center, there are many shop-houses which reflect trade activities in the past.

Malay villages served as the main gate to Semarang in the 14th century (Rukayah *et al.*, 2018). The main gate connected the port to Alun-Alun (the city square) as the central city government led by local people, namely Ki Ageng Pandanaran (15th century). Javanese city is characterized by Alun-Alun, a large open square combined with a great mosque on the West side and a market within (Hutama, 2003). The corridors that connected the main gate to the city square has developed into a commercial corridor dominated by Arabic, Chinese, and Malay shops (Rukayah *et al.*, 2018). The Malay Village became a place of residence for various tribes, including Malay, Arabic, Chinese, Banjar, and Kalimantan (Madiasworo, 2009). This multi-ethnic region is the embryo of the existence of the city of Semarang, long before Ki Ageng Pandanaran founded the center of local government in the 15th century (Rukayah, Susilo and Abdullah, 2018). The village is located on the North side of the city center and is connected by the main corridor towards the square and local government areas. It is estimated that the presence of the Malay village area near the city square was the embryo of the coastal city of Semarang in the 15s. At that time in the map of Semarang in 1695 the beach was in this area. As a strategic area, this area fosters local government with a city square as the center of several multi-ethnic areas such as Arab villages, Chinatowns and the development of a colonial fort in the 17th century.

The local government as a city center laid out the following model of the traditional city in Java (map of Semarang 1695, 1719). The map of the old Semarang shows the multi-ethnic village north of the city center. Archaeological research suggests the existence of a multi-ethnic area/zone around the city center of Islamic heritage city in the Mataram Kingdom. It shows a multi-ethnic settlement located on the north side of the traditional city center (Adrisijanti, 2000). In the northern coastal city of Java too, the multi-ethnic villages were on the north sides of the city square (Rukayah *et al.*, 2018).

The existence of a multi-ethnic village in Semarang which is now called the Malay village on the north side of the city center is thought to be related to the coastal city model as a bustling port of trading activities at the time. This area is a place of interaction for traders to form international markets such as in Karangantu, and Banten (Fauziyah, 2012). From temporary interactions, contacts and marriages are established until they live and form residential areas and trading activity centers. This trading activity is suspected as the embryo of economic activities. The composition of the market and the city square as the center of government and economic activity is illustrated through documentation in the Banten old map from the sources Mutual Heritage atlas in 1719 (Fig. 1). This is also found in the old map of Semarang the presence of Paasjar (market) along the river on the North-east side and North side of the city square. Several old maps of Banten, Semarang, and Surakarta (although they are riverfront cities) have shown that there is a North axis that connects the port area to the city center. (Fig. 2)

Meanwhile, from the old map of Semarang in 1808-1811, from several multi-ethnic villages such as the Malay, Kauman, Chinatown, and Pekojan Villages, a corridor that connects the multi-ethnic area to the city center can be seen. From the old photographs sourced from kitlv, the

corridor area has shown a trading area with a certain ethnic character. There is a strong possibility that commercial corridors would have connected the economic activities to the city square (as the center of the city government), growth as economic activities from multi-ethnic villages around the city square.

Many researchers have studied the city square, culturally, historically, and in terms of spatial planning (Handinoto, 1996; Priyantoko, 2010; Rukayah, Roesmanto, & Sukawi, 2013). The city square, as the center of trading activities, has acquired many characteristics from time to time (Rukayah & Bharoto, 2012). However, research approaches using the history of the city on urban economics are still discussed in the postweg corridor built in the Dutch colonial era. The postweg has made the city transform into a commercial area (Pratiwo.P.Nas, 2002). Postweg is 1000 km from Nayer (West Java) - Panarukan East Java through the cities on the North coast of Java and the postweg runs close to the city square (Fig. 1). The transformation of postweg to the commercial area as the industrial corridor toward the city square has been often mentioned (Rukayah, Wibowo, & Wahyunigrum, 2015). In Semarang, the phenomenon that the corridor of a multi-ethnic area is a commercial corridor has been repeated again when the Dutch colonial powers built the postweg route as a strategic research area for urban development research. Semarang is a unique case study of the recurrence of this phenomenon. In Semarang, a study that specifically examines the commercial corridors has been carried out but it still focuses on the spatial trade in each ethnic group, such as in Kauman, Johar, and Chinatown (Yuliana and Rina, 2013). Meanwhile, a study conducted by Rukayah & Supriadi, (2017) found that the city corridor connecting traditional market activities has grown as a commercial corridor. These findings have not addressed the issues regarding the recurrence of the phenomenon during different time periods and the diversity of each commercial corridor.

Therefore, it is important to investigate the development and character of the growth of all the corridors toward the city square as a city planning model in order to conserve multi-ethnic corridor areas to increase present and future economic values. This paper aims to uncover the growth of the corridors leading to the city square with their unique diversity of character and trade of buildings. This uniqueness can be a development potential in the form of a heritage tourism area articulating the different typological characteristics of trade buildings.

Review of Literature: Typology and Character of the Corridor Leading to the City Square

Typology can be interpreted as a concept that classifies an object, based on the similarity of properties and characteristics or as an act of thinking in the context of grouping (Ramadanta, 2010). According to Sulistijowati (1991), the introduction of typology will lead to attempts to classify based on certain aspects or rules. These aspects are the function and style which include the functions, forms, or styles. The functions, forms and styles will be used as characteristic analysis tools on the corridors in multi-ethnic settlements near the city square such as the Arab Village, the Chinatown, the Melayu Village, and the Dutch colonial fort areas.

The Arab Village, the Chinatown, and the Melayu Village were an arrangement for cities in Java since the pre-colonial era, located around the local government square/center (Rukayah, Respati and Susilo, 2016; Hutama, 2018). This was eventually followed by the establishment of the Dutch colonial fort area (Priyantoko, 2010). According to some old maps of the Java city, Arab Village is located near a large mosque on the West side of the city square. According to Damadi (2013), there are several characteristics of Arabic village architecture. Characteristics of Islamic and Iranian architecture consist of calligraphic elements and uses arches in the design of entrances and wall pillars (Grabar, 1980). According to Kaptan (2013), the character of Arabic architecture usually employs geometric shapes on its columns, and doors etc. The architectural characteristics of Arabic villages in Java can be combined with local culture (Kaptan, 2013). In addition, there is a tendency for Arab people to work in the trade sector even though there is now integration with Javanese people who are involved in this work in the the Arabic village (Joko and Haryono, 2013).

In traditional Chinese architecture, there are also several elements such as symbols, numbers, and colors that generate the Chinese characteristics (Lianto, 2017). The roof structure system which is a rectangular truss is a typical Chinese element (Zhang, 2018). According to Handinoto (1990), typical Javanese cities during the colonial period had accommodated

Chinatowns near the city squares. Their role as traders appears to be dominant in the society (Joko and Haryono, 2013). Almost all cities in Indonesia have Chinatowns which function as trade centers and are marked by the existence of shop houses. The shop house is a combination of a business area downstairs and a residential area upstairs (Yeoh *et al.*, 2012; Tjiok, 2017).

Melayu Village is a village where people came from the Malay tribe and this entity established a settlement at the port and near the city center and port. According to Husny (1976), the characteristics of a Malay house is influenced by aspects of the local climate and religious requirements. The influence of climate is manifested in the form of a stilt house with high pillars and many windows or vents (Husny, 1976). Most of Malay houses still use wood as a building material (Hidayat, 2011). The trading tradition among the Malay community has created a new area that has a character as a commercial area (Koharuddin and Balwi, 2005). The fame of the Malay merchant group as a merchant nation was lost when the European trade (17th century) monopolized the Malay trade and overthrew the Malay kingdoms.

The hustle and bustle of the local government center and the presence of ethnic villages near the square prompted the Dutch colonialists to build a fort nearby. The colonial fort area accommodated the settlement activities and office and trade facilities. These buildings were of the colonial style, which is a building style that has evolved in countries around America and Europe (Handinoto, 1996b) that adapts to local architecture (Soekiman, 2000; Kurniawan, 2017). This phenomenon can also be seen in the character of shop buildings and trading activities. Another character of the colonial buildings is that it stands alone with its formation of a facade, roof, doors, windows, ventilation elements and wall ornaments (Aninditama, Antariksa and Utami, 2020). The selection of building materials is based on the local resources near the construction site (Ronarizkia and Giriwati, 2020). The main corridor leading to the square from the colonial area has the character of commercial buildings such as shops, restaurants, banks and so on.

There is an assumption that trading activities happened in the multi-ethnic village corridor towards the city square because the city square functions as the center of economic and government activity (Rukayah, Dhanang and Endang, 2016). Similar to a city square, the corridor is also a public space which is a meeting point for the community in carrying out functional and ritual activities that bind a community, both in the routine of daily life and in periodic celebrations (Ersina, 2018). A corridor is usually located on either the left or the right side of a building (Moughtin, 2003). The commercial corridor is a linear space surrounded by shops that provide various businesses and shops, access (Mehanna, 2019). This has an impact on the growing land developed around the commercial corridor, further increasing the degree and value of the corridor (Gita Junika Pasaribu and Dwi Lindarto Hadinugroho, 2020). According to Rukayah & Bharoto (2012), based on the historical roots of the city square in Java, the city square functions as a public and economic space and also as the center of government. In Java, there is a tradition of week-end market activities that are always carried out in the city square area. Market activities in this open space still exist till today despite the existence of modern market buildings (Rukayah and Bharoto, 2012) and this activity has become the city character of several cities in Java (Rukayah, Roesmanto and Sukawi, 2013). Economic space is centered in the city square. (Arianto, 2013). The theories above show that the function of the city square and the corridor leading to it is not only a public space but also an economic area.

Analysis of the character of the building in the corridor which acts as an economic area has become a lot of research material. In the economic corridor area, there are many buildings in the form of shops and shop houses. (Guan, 2011; Baroldin and Din, 2012; Wagner, 2017) The concept of corridors with old shop houses with ethnic characteristics such as Chinatown, Bugis, Malay was revealed in several places such as in Malaysia, Singapore and Indonesia (Weebers and Ahmad, 2010; Nordiana, Hadi and Rizallindalshak, 2015; Wang Han, 2015; Nordiana, Ibrahim and Ishak, 2016). However, the character of several corridors that characterize certain ethnicities which all these corridors meet in the city center has never been discussed. The purpose of this research is to complete the architectural knowledge about the character of the commercial corridors leading to the city square. It also aims to reveal the symptoms of recurrent growth of the corridor towards the city square as a commercial space.

Research Method

The study uses the historical approach based on several relics referred to as artefacts (Kuntowijoyo, 1994). In this case, the architectural heritage and city history became the main resources. The historical approach was supported by a field survey to find the phenomenon of the growth of the corridor from several multi-ethnic settlements. The remnants of architectural buildings served as trade buildings/shophouses, and the trading activity in the city square. Three zones of ethnic villages that surround the city square were examined: The Arabic Village, The Chinatown, and the Malay Village. The three-zone grouping is based on trade activities that have occurred for a long time. Data were collected in the form of old photographs and maps. Old photographs are relevant as the main sources because they present more information than descriptive narratives (Pole, 2004). Thus, old data collection from kitlv.nl that presents the characteristics of the houses as trading activities were useful for carrying out analysis about the character and the typology of the buildings.

The analysis uses urban design analysis and techniques (Moughtin, 1999). Old photographs and maps were analyzed using an image-reading method. In this method, incomplete narrative historical data can be revealed by tracing old images, and maps from the past. Some old photos such as those of the Malay Village, the Johar Market, the Chinatown, and the Pekojan images obtained from Nederland's library website have shown the existence of trading activities in the past.

To find the typology of buildings in several corridors leading to the square, a field survey was conducted. Sulistijowati (1991) argues that the introduction of typology will lead to explain, class, or classify items based on specific aspects or rules. These aspects include (1) function: including the use of space, structural, symbolic, and others, (2) geometric: including shapes, principles of order, etc., and (3) style: including period, location or geography, politics, or power, ethnicity, and culture, etc. Thus, typology analysis is an activity to group according to functions, shapes, or styles.

Brill (1994) says that types of building activities are a way of categorizing, repeating, and knowing. De King (1994) says that typology is an attempt to clarify and produce a taxonomy. Taxonomy is the formulation of rules from some information about objects by arranging a hierarchical order of categories. In this classification, categorization is carried out by looking at the dimensions of contrast that exist in each category. Categories are the dimensions for viewing differences. Thus, a typology can be seen at the same time including uniformity and diversity. Francescato (1994) states that activities produce the same type as classification and categorization. According to Wiyatiningsih (1998), to obtain an architectural typology, the most relevant architectural elements to discuss are the facades, form and composition, while building settings are obtained from the spatial organization and location plans.

Data and Analysis

Semarang is the capital of the Central Java Province and is included in the category of big cities in Indonesia. During the period of Dutch colonisation, Semarang had become the number one city as evidenced by the existence of a transportation network as a port city, the center of VOC trade, and the first railway line in Indonesia (Rukayah & Abdullah, 2019).

In the pre-colonial era, Semarang was the port of the *Mataram* Kingdom and a stopover port before heading to the *Demak* sultanate. The emergence of Malay, Chinese, and Arab communities in the area of the mouth of the Semarang river was the embryo of the emergence of a village, which attracted the Demak sultanate to develop politics and spread Islam to this area in the 15th century. The administrative center headed by the regent Ki Ageng Pandanaran was in the *Kanjengan* area (previously in the *Bubakan*, *Gabahan*, and *Sekayu* areas). The urban planning pattern based on the map of Semarang in 1719, and the Mutual heritage atlas has shown the existence of a mosque, a plaza, the regent's house, and a market. The map made by the Dutch became the reference for this study because no older map had yet been found. In the old map of Semarang and its surroundings in 1719, the original settlement was called *Negeri* (settlement, country). In this old map, it is identified that four settlements are around the center of the government which is marked by the existence of the square. We suspect that the term *Negerj* may

be another word for the village in Javanese terminology those days. These villages are *Kampung Melayu*, Arab village in *Kauman*, Chinatown, and Javanese village. Javanese communities on the riverside are found in the Kraton environment. The location of the palace is now known as the Kauman Mosque (Grand Mosque), the square, and the market (Johar). These four Negerj/villages are the oldest in the city of Semarang.

The analysis discusses the early city of Semarang with the existence of the oldest village at that time until the Dutch came and built a fort on the Eastern side of the Javanese village. The European / Dutch community is thought to have appeared for the first time in 1708 (after the completion of the construction of the Semarang Fort).

At the beginning of the growth of the city of Semarang, the city pattern was in the form of a center by the village of Java at the center, and the connecting corridors from the three villages to the village of Java at the city center. The existence of the mosque, the regents' house, and the market has shown that the city center was the center of government, religion, and economy.

The discussion below will reveal in detail how these corridors developed and the building typology along the corridors of the three villages and the Dutch colonial fort area emerged.

The Corridors from the Chinatown, the Malay Village, the Arabic Village and the Postweg Corridor to the City Center

The development of architecture and cities in Indonesia have followed the historical development of coastal cities, especially on the North coast of Java. The cities on the North coast of Java are the trajectory of world trading and the spread of Islam (Pradjoko and Utomo, 2013). Based on historical sources, it implies that the formation of Semarang city took place in line with the Islamization process and the political expansion of the Demak Kingdom. Tomé Pires' records show that he had stopped in Semarang in 1512, and at that time, Semarang had become the territory under the rule of the Demak kingdom (Yuliati, 2013; 2019).

According to the map of Semarang in 1719, the city center appears like a traditional square (Alun-Alun) in Java. This means that even though Semarang city was the subordinate city of the Sultanate of Demak, it had similarities in the layout of the city. It is interesting to note that there is already a market near the city center (map 1719). Yuliati writes “..... *Near the regent's house in the city center, there is also a large market, where people can buy everything they need*” (Yuliati, 2019)

Thus, the city square, apart from functioning as a center of government and religion was also a trade center. The city square as a trading center connects to the port. It is suspected that the emergence and development of trading locations were also related to the access to ports. This urban pattern consisting of a traditional port and city center is similar to some of the traditional cities in the Northern coastal region of East Java that had a port and a major trading area. This strategic location has resulted in contact with the Chinese, the Arabs, the Malays, the Indians, and the Dutch (Rukayah *et al.*, 2018). The traditional pattern of cities on the North coast of Java was to locate them adjacent to multi-ethnic areas. The city pattern originating from the mutual heritage atlas and kitlv show a similar pattern as in the cities of *Cirebon*, *Banten*, and *Semarang*. The composition of the city of *Banten* and *Semarang* has shown that there are ports and markets connected to the city center (Fig. 2). In the city of Semarang, the existence of an old port is on the North side of the city center, which is marked by the name *Kampung Darat* (landing place) in the ethnic Malay village. The urban patterns are similar to those of the Islamic sultanates with the city center surrounded by multi-ethnic areas (Adrisijanti, 2000).

The old map of Semarang shows the existence of ethnic villages such as Malay, Chinatown, and Arabic villages connected by a corridor to the city center. The corridor to the city center was added again in the Dutch colonial era. At that time, the city of Semarang was a city traversed by the postal route (Fig. 1). This corridor is part of the postweg line, built in 1809-1811 to facilitate communication between areas controlled by Daendels along the Java Island and as a fortress on the North Coast of the Java Island, a road linking the city of *Anyer* (West Java) - *Panarukan* (East Java). The construction of the Postweg line is for military purposes, but in its subsequent use, other than for military purposes, it has also been used for postal traffic and economic interests. The postal

road traverses the city center and in its history of development, the city has grown rapidly into an economic space.

The postal route goes through the Semarang city square (Pratiwo.P.Nas, 2002; Priyantoko, 2010; Rukayah *et al.*, 2019). A post office and a city zero marker complement the postal route that crosses the square. The road on the West side of the town center/square is called the *Bodjong* Street (now Pemuda Street) and on the East side of the city center is called *Hereenstraat* Street (now Letjen Suprpto Street). The objects of this research are several corridors that are in the three-zone multi-ethnic settlement around the City Square of Semarang, namely the Chinatown, the Malay Village, *Kauman* / the Arabic Village, and the corridor postweg to the Dutch Colonial area (Fig. 4). This paper will also reveal the character and typology of the buildings from these corridors.

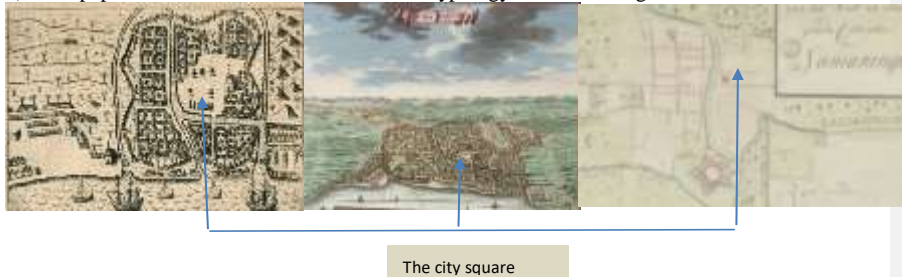

Fig. 1: The old maps Banten and Semarang show the city arrangement consists of the city square-corridor-the market- port.

Source: atlasofmutualheritage.nl

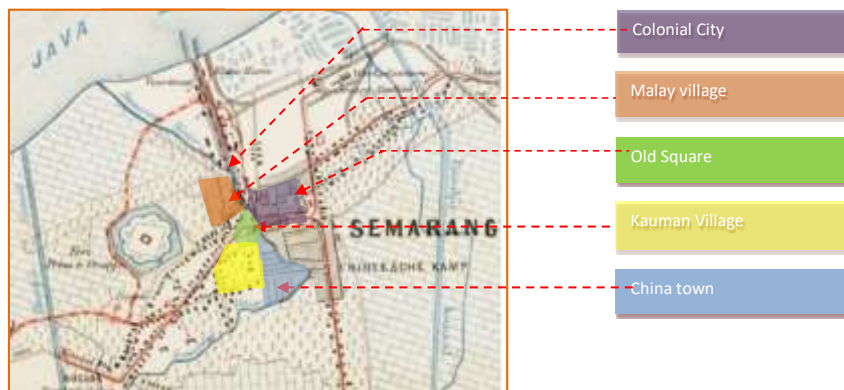

Fig. 2: The composition of the city square as the center of government, multi ethnics settlement surrounding the city square

Source: atlasofmutualheritage.nl

The three regions have a significant role because each has a historical value. Until now, historians and urban experts estimate that the multi-ethnic village in the Malay village area was the beginning of the embryonic growth of the coastal city of Semarang in the 14th century (Tio, 2004) (Rukayah, Susilo & Abdullah, 2018). Population development causes some of these ethnic groups to grow and develop around them. Moreover, the Dutch colonial government has had a policy at that time, that an ethnic migrant was required to live in enclaves of selected residential areas. This colonial segregation model was to facilitate population management and to oversee the community, especially the Chinatown.

The city square plays an important role in Semarang. In the past, the city square of Semarang was the center of government, religious, and economic space (Fig. 3 and 4). A city square

is also a place that shows a multi-ethnic tradition taking place. Annually, the traditional market along with the activities of the Dugderan, a ritual tradition before the *Ramadan*: the fasting month, takes place in the city square. This tradition involves *Warak Ngendog*, which is a mascot: an animal with a combination of three animals, symbolized by the union of three ethnicities: Arabic, Chinese, and Malay/Javanese (Budiman, 2013; Prianto, 2013). From the taking place of this event, it can be concluded that the city square is the meeting point for both multi-ethnic economic and traditional activities.

The rapid development of Semarang has led the city square turn into a strategic area. The city center as an open space became gradually filled with shops and stalls of the traditional market in such a way that the open space was lost (Rukayah & Bharoto, 2012). Thus, *Dugderan*'s cultural activities lost their place (Budiman, 2013). The growth of commerce and trading activities has been unstoppable since the construction of some retail dan markets such as *the Johar* market in the 1930s, followed by the *Kanjengan* market, the *Yaik Permai* market, the *Johar* shopping center, and other shops in the 1970s (Rukayah and Malik, 2012; Arianto, 2013).



Fig. 3. The city square as the central of economic space with the Javanese great mosque as a landmark
(Source: KITLV)

It can be concluded that the economic activities in the city square has exceeded its capacity in such a way that the city square had disappeared and changed the social order in the region (Arianto, 2013). However, *Dugderan* activities still exist today, even though the square as a container has been lost. The *dugderan* as the traditional ritual and crowded by the market is a symbol of the unity of the multi-ethnic merchant community around the city square.

Trade activities in the city square have become a magnet for the development of trading activities around the city square. In multi-ethnic areas, such as in the *Kauman* village, the Malay village, and the Chinatown, each has the character and typology of the buildings. A concept of the character and typology can be interpreted as the act of thinking in the framework of grouping (Ramadanta, 2010).

The Corridor: Trading Activities from the Kauman Village to the Square

Kauman is one of the villages with rapid economic developments in the past. According to Ashadi (2017), *Kauman* comes from the word *Pakauman* (the place for muslim community). People living in the *Kauman* Village are Muslim communities with economic traditions that rely on trade and industries.

Kauman is close to the city square. The complexity of the city square comes from the fact that it is near the Semarang River. At that time, Semarang River was a transportation route between regions, so many traders from outside the city stopped around the area. The presence of the market close to the city center has an impact on the economic development of the Islamic community in the *Kauman* village.

In economic development, almost 80% of the livelihoods of the *Kauman* community are traders, while other professions are only a few (Azizah, 2015). Not only trading, but the community is also an entrepreneur by serving a variety of services, such as tailors and hair shaving. Various economic activities that occurred in the *Kauman* Village gave rise to the character of housing that occurred in the region. Fig. 5 shows the trading activities with building characteristics that explain the typology of houses and shops.

This area has now become a specific antique, and ethnic trading area. The majority of trading activities relate more to Islamic nuances such as trading of Islamic books, prayer equipment, festivity equipment, attributes, and ceramic building materials. With such a façade of the shophouses, it has the characteristics of Islamic architecture.

According to Damadi (2013), there are several characteristics of Islamic Architecture: namely (1) the surface of the wall has a beautiful shape with extraordinary details, (2) other elements that stand out from Islamic Architecture are calligraphy, and (3) many uses of arches exist in the design of entrances and wall pillars. Kaptan (2013) argues that the character of Islamic architecture usually involves the use of the same and constant geometrical shapes, both from the spatial structure and the supporting structures of buildings such as columns, or the formation of a continuous curve.

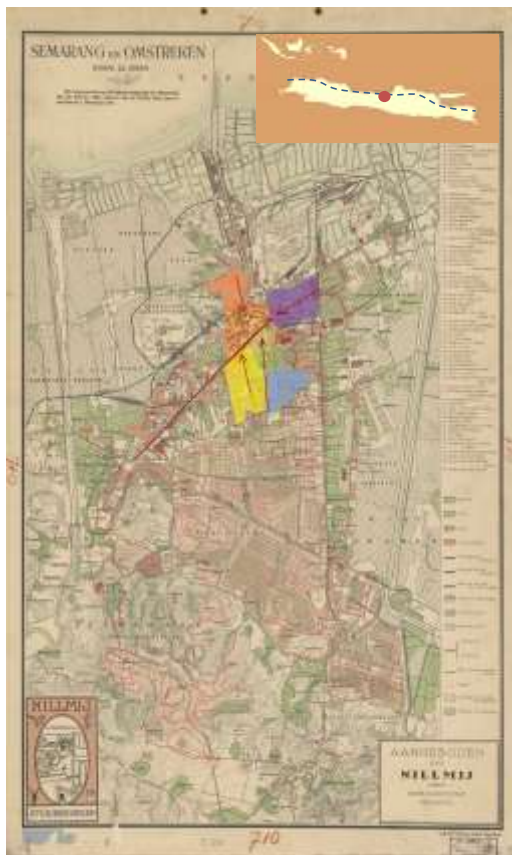

Fig. 4. The city square, the center of the corridor growth from multi ethnic villages and Dutch Colonial area
Source: KITLV

Many characteristics are used in the application of Islamic architecture. Characteristics of Islamic architecture can be combined with the surrounding local culture as well as the economic conditions. These characteristics can be combined with modern architecture (Kaptan, 2013). In the past, there was a tendency for ethnic Arabs who worked in the trade sector or in the religious trade to contribute separately, although there is now an integration between the Javanese people who are involved in this work in the area of ethnic Arab villages (Joko and Haryono, 2013).

Damadi (2013) argues that there is a predominance in the use of wall paint colors from several existing samples using green. Many accessories, calligraphic elements and curved forms signifying identical mosque shapes are used in the same and constant geometrical shapes.

Fig. 5 shows the condition of the existing shophouses near the *Kauman* Village, and there are elements of Arabic architecture that can be elaborated based on the theory of the aspects of Islamic architectural characteristics. They are as follows.

(1) According to a typology of zinc or galvalume roofing material, the flat roof is covered by the front facade, so the roof is not too prominent in the building,

(2) According to the typology of the door element, the shop building has a sliding door that is commonly used in existing shophouses with a glass door entrance or a door that opens directly to the store (the design of the shop entrance uses the Islamic architectural style because the majority of shops possess more Islamic nuances),

(3) Typologically, the elements of the wall comprise many accessories and calligraphic elements, including the formation of a curved wall that signifies the identical shape of the mosque. The *Kauman* Street as part of the *Kauman* village is now well known for its trading activities. Trade character is quite strong with the dominance of shophouses. Thus, the *Kauman* road has acquired a character with the predominance of Arab ethnicity represented trading activities around the city square on the Southside.



Fig. 5. The Arabic settlement in southern corridor from the square: *Kauman*
Source: Nederlandsfotomuseum combined with current photo

Community Trading Activities in the Malay Village, Semarang

It could be said that as a settlement embryo in the Semarang City in the 14th century, Malay village was the main gate leading to the city square from the port / *Boom Lama*. It was there that the Company ships pulled over. At that time, there was a small hamlet called the Malay village (Madiasworo, 2009). Rukayah, et al., (2018) suggest that the position of the Malay village was in the coastal area of Semarang / Semarang River estuary in the past so that the area became a strategic place for traders to buy and sell along the Semarang River. The river in Semarang at that time became an important transportation route before the construction of the *postweg* (great post road) in 1809-1811 (Sarinastiti, Rukayah and Murtini, 2015).

There is an Arab ethnic group in *Kampung Pulo, Baru, Pranakan, Lengkong, Lawang Gajah, and Kampung Krangjangan Besar*. Meanwhile, the *Banjar* ethnic group is in the villages of *Cirebonan Besar, Kecil, Geni Besar, Geni Kecil, and Kampung Kranjangan Kecil*. Madura is located in the *Kalicilik* Village and the Malay Village. The ethnic Chinese and Javanese spread Malay Village (Madiasworo, 2009; Susanto, 2014). However, from these various ethnicities, only the character of the shophouses from Arab and Chinese ethnicities dominates the Layur corridor (Rukayah et al., 2018).

The predominance of Arab ethnicity known as traders in the corridor of Malay Village is famous for its shophouses with Arabic, Chinese and Malay nuances. Business activities in the area

is dominated by home industry activities, factories, building material stores, etc. (Semarang City Trade Book, 1956). Now, floods and land subsidence has caused the trade area in this region to decline. There are only a few shops that still run the businesses to sell rattan and fishing equipment. Besides, there are many hotels and lodgings in the area (Febbiyana and Suwandono, 2016). The spread of ethnic communities in the Malay Village has a mixed cultural effect, one of which is the architectural style found around the Malay Village. Fig. 6 shows the strong character of the activities and building characteristics associated with trading activities.

Thus, the character of the trade house in the Malay village has strong characteristics dominated by the Arabs, the Chinese, and the Malays. The dominance of these ethnic groups represent the diversity of multi-ethnic villages, namely Arabic, Chinese, Pakistani, Indian, Cirebonan, and Banjar (Rukayah, Respati and Susilo, 2016).



Fig. 6. The commercial area in Malay Village corridor
Source: Nederlandsfotomuseum combined with current photo

The remnants of the old buildings along the corridor of the Malay Village street show the uniqueness of old building shophouses. In fact, several buildings still function as shops. The Malay village has grown strategically into a commercial area with its trade corridor on the North side of the city square (Rukayah *et al.*, 2018).

The shops are inhabited mostly by the Arab, Malay and Chinese communities. However, in the existing location, many buildings are found with *Indische* characteristics, and few use Malay architecture. Therefore, the character of the building uses more *Indische* and Chinese architecture. *Indische* architecture is the architecture of a mixture of technologies, building materials, and climate in the Dutch East Indies with the Empire Style. There are several Indies characteristics, especially in trade buildings with the aspects of having a narrow but deep courtyard (Weebers and Ahmad, 2010), and has a wide corridor (Antonius Ardiyanto, Achmad Djunaedi, Ikaputra, 2015). We can see Malay architecture from the carvings of walls and poles which avoid animal or human motifs. The motifs of flowers, leaves, and fruit and tendrils are usually used as ornaments (Husny and Haji, 1976). The transformation from an indigenous architectural expression towards a considerably modern localized colonial-style through a series of subtle adaptations and localizations has ensured the acceptance and harmonious continuity of Malay architecture (Ju, Kim and Ariffin, 2015).

Based on observations and analysis, it can be deduced that the typology or classification of shophouse building elements in Malay Village can be elaborated based on the details of *Indische* and Malay architecture.

Fig. 6 shows an old photo of a shopping corridor in a Malay village. It can be seen that many houses have been built, in this typology. The typology can be seen from the shape of the roof elements; there is a saddle roof formation, many buildings have carvings in the form of green shields showing a Malay character. Apart from that, it is a combination of *Indische* architecture, which usually uses a saddle roof as the roof structure. The door of the building uses longitudinal doors and large windows, while the wall element uses a typical wooden ornament of Malay architecture and a combination of concrete and brick materials from *Indische* architecture. The column of the building uses large columns following the typical Dutch East *Indische* architecture,

adjusted to the tropical climate in Indonesia. The character of shophouses/shops as trading activity in the corridor becomes strong towards the city square.

According to Husny and Haji (1976), the characteristics of Malay houses are influenced by the local climatic aspects and religious requirements. The climatic influence is manifested in high-rises / tall houses with many windows or vents that are used to provide enough air and light for the residents.

The carvings of walls and poles avoid using animal or human motifs. The ornament carvings use flowers, leaves, fruits, and tendrils (Husny and Haji, 1976). Most of the building materials are made of wood, while the roof still uses sago palm. In Indonesia, the use of Malay architectural elements is still rare (Hidayat, 2011).

The tradition of trade among the Malays is associated with the emergence of boat building skills. The Malay community at that time moved from one place to another (nomadic) such as Kant'o-li in Sumatra (5th period), Jambi / Malay (6th / 7th period), Surabaya, and Tuban in East Java (the Airlangga era, 11th century, and the kingdom of Majapahit (13th century) (Koharuddin and Balwi, 2005). The fame of the Malay merchant group was lost when the European trade (17th century) monopolized the Malay trade and brought down the Malay kingdoms.

The Corridor Promoting Trading Activities in Chinatown

Around 1628, the Chinese community landed in Simongan, Semarang and participated in a rebellion against the Mataram Kingdom. The Kingdom was ruled by Sunan Mataram, who sided with the VOC. Chinese people were forced by the supervision of the VOC to move from Simongan to an area close to the Semarang River. This location is now known as the Chinatown.

The building characteristics come from Chinese architecture, such as the roof structure system, the rectangular roof stance, and the use of striking colors (Lianto, 2017). The buildings in the Chinatown also still use the philosophy of their beliefs, such as displays / or accessories that used to have uniqueness, great value, and luxury with varied roof shapes (Zhang, 2018).

However, there was a significant change in the building's façades, but it did not change the peculiar atmosphere of the Chinatown (Fig. 7). Judging from the typology of roof elements, some buildings use a gable to the side with a pointed tip. The roof uses tile material, and some already use zinc or galvalume material. (2) The typology of the door: The front view of the building uses a sliding door which is commonly used in existing shophouses, and on the inside, it uses glass / wooden doors, sometimes open directly to the store. Doors usually have typical Chinese accessories that adorn shops (3) the typology of wall elements: many shophouses in Chinatown use a striking color with a combination of original Chinese ornaments found on the walls of the shop buildings as the identik element of Chinese buildings.

There are several characteristics, such as symbols, numbers, and colors employed to create Chinese Architecture. Some other architectural characters are (Lianto, 2017): (1) Pattern layout: the pattern in the Chinese architectural buildings mean the reflection of harmony with Nature which can be interpreted as a balance and harmony with multiple concepts, as well as a balance between formal and informal (2) the roof structure is typical Chinese architecture, rectangular easel. With a tapered roof at each end and (3) color: color in Chinese architecture is also significant because undoubtedly the type of color symbolizes certain things. In Chinese architecture, forms and typologies are defined not by specific functions, but by general-purposes leading to possible combinations of "modes of behavior" (Tan, 2011).

Old Chinese individual buildings usually have uniqueness, great value, and luxury, with the shape of the roof varying and having meanings: luxury, like in a dream (Zhang, 2018). This is consistent with what Tillema stated in Handinoto (1990) that, typical Javanese spatial layout and buildings consisting of city squares, mosques, government offices, prisons, and Chinese villages. Historically, the role of the Chinese community as traders appears to be dominant in the community ranging from grocery (textile) functions to shopkeepers (Joko and Haryono, 2013).

Almost all cities in Indonesia have a Chinatown as a trade center area. Chinatown area is relatively narrow and very densely populated with traders living in Rukos (shophouse). Ruko is a typical building of Chinatown. Ruko is a combination of the business area on the lower floor and the residential area on the upper floor (Yeoh *et al.*, 2012; Tjiok, 2017).



Fig. 7. The Chinatown Corridor
Source: Nederlandsfotomuseum

Although the Chinese were known as traders, not all corridors in the Chinatown area grew into commercial corridors. Only the corridor perpendicular to the City Square grew into a commercial corridor.

Bojong Weg as Part of Postweg Development

The corridors of the historical area in Semarang from the multi-ethnic area to the city square, such as the Kauman Village, the Chinatown Village, and the Malay Village have existed since the arrival of foreign nations in Semarang (14-16 century). In the Dutch colonial era, the Postweg Road connecting Anyer-Panarukan as far as 10,000 km was built strategically through this area. The urban planning pattern of Semarang, which was originally a grid pattern, has changed due to the presence of a diagonal postweg road. It is interesting to further investigate this diagonal pattern considering that according to experts, the construction of post roads is to follow the existing road (Pratiwo.P.Nas, 2002; Toer, 2005).

The village in Semarang City has historical and cultural roots that emerged with the formation of the city in the past and formed a grid pattern with the city square as its center. Initially, the villages were oriented towards the Semarang river. However, with the post line, the road corridors connecting each village to the city square are increasingly developing into a commercial area. Houses are no longer oriented towards the river (Pratiwo.P.Nas, 2002). Construction of the 1809-1811 postweg road that crosses the city of Semarang also leads to the city square.

The postweg road that crosses the city square to the Berok bridge is called Bojong Street, which is now called Pemuda Street. At that time, it was the most beautiful street in Asia with tamarind trees on the left and right (Budiman, 1978). On this road, there is the Zero Km Semarang City Monument in front of the Post Office, luxury villas, shops, and hotels. As a road that has an important role in connecting cities on the North coast of Java, in its development, this area has developed into an elite area with a colonial building typology.

During the Dutch colonial period, *Kota Lama* was also known as *de Europeeshe Buurt*, and the concept of urban spatial planning was adapted from the concept of urban spatial planning in Europe, both in regional and architectural structures. In 1824, the walls around Kota Lama had been demolished because the fort area had been traversed by the "Daendels" highway, and many Europeans later lived in the area outside the fort, especially in the Bojong area (now Pemuda Street) (see figure 8). The Bojong street is highly decorated and embellished with architectural ornaments according to the styles of art deco and art nouveau.



Fig. 8. post highway in Western side (Dutch colonial area) of the city Square
Source: Kitliv Semarang

Hereenstraat as Part of Postweg Development (Corridor in Eastern Side of the City Square)

The postweg road that connects the West and East sides of the island of Java crosses the square to the old town of Semarang. Crossing the Berok bridge, this part of the postweg road is called Hereenstraat (now Jalan Letjen Soeprapto). This corridor divides the Kota Lama area which was once a fortress of the Dutch colonial city. The fort area was once the center of the Dutch colonial government. In this corridor, there are houses and offices, including the Landraad (District Court) office, N.V. Goud en Zilvermederij voorheen F.M. Ohlenroth & Co. (a very prestigious jewelry shop that still existed until the mid-20th century), Cultuur Maatschappij der Vorstenlanden, and Mirandole Voûte & Co. (both are large companies managing some sugar cane, tobacco and coffee plantations in Central and East Java which were founded in 1888), Nederlandsche Handel Maatschappij, Hotel Jansen (the first European hotel in Semarang), and musical instrument shop Seelig & Son, Nederlandsch office -Indische Levensverzekering en Lijfrente Maatschappij (NILL.Mij. = Life Insurance Company of the Netherlands Indies) and Nederlandsche Handel Maatschappij (now used by Bank Mandiri). The existence of these services, trade, and industrial buildings marks the commercial corridors in this area with the colonial building typology. Based on old photos from kitlv and the rizjk museum, some buildings have shown their distinctiveness as shop buildings, trade, and services. Buildings with colonial architectural characters dominate the corridor although some of the buildings have a Malay character (Fig. 9).



Fig. 9. Eastern side corridor from the city square, present as commercial corridor (Source: Kitliv Semarang)

The Trading Activities in City Square as a Magnet of the Commercial Corridor

According to the old maps of Semarang City of 1695, 1779, and 1780, it can be seen that the traditional city center of Semarang is complete with the presence of the markets. The markets are on the East side of the square, on the North side near the port (Malay Village), and in the Pedamaran area. Several markets in the Eastern area of the square merge into an open-air market shaded by Johar trees. From these, the name Johar market was born.

The history of the Johar Market trading area began more than a century ago. In 1860, some traders were still selling under the shade of the Johar tree. In the next era, the Dutch colonial government built market stalls and booths. In the 1930s, Thomas Karsten (Dutch architect) built the traditional market into a two-story building. The merchants peddled below the Johar trees along the road (Fig. 10). In 1931, the old prison building located near the Johar market was demolished according to the plans of the city government to establish a Modern Central Market. Traditional markets are usually adjacent to local residential areas and have shaped the communities in which those cities' cultural characteristics are well represented (Lee, 2017). Likewise, the Johar market served several ethnic settlements in the vicinity at that time.

The Central Market was established to unite the functions of the five existing markets, namely the Johar Market which became the forerunner to the Johar Trade Area (Kurniawati and Suwandono, 2015).



Fig. 10. The development of Johar Market 1930, from traditional market by local people in open space to the modern market

Source: Kitliv, Semarang

According to the historical records of the city square in Java, the square near the settlement has functioned as a place for buying and selling activities adjacent to the settlement (Rukayah & Bharoto, 2012). Market activities have been carried out alternately in the settlement up to the canal with market days in Javanese terms (Syuhada, Supian and Seprina, 2017).

Market activities have been recorded in the reliefs of the Borobudur temple. In these, market activities are recorded as happening in the open spaces. This can be seen in the relief of Karmawibhangga panel one, which illustrates the hustle and bustle of the market atmosphere between the sellers who offer the products and the buyers who are looking for goods according to their needs.

The history of the market activity in the past in the open space is seen as appropriate for the market design today (Rukayah & Bharoto, 2012) when the government sbuild a modern market in a multi-story building. In its current development, the multi-level market avoids the traders on the upper floor because buyers do not go up to the second floor. The fact that market on the second floor is always empty, shows That the market activity is ideal to be on the ground floor or in an open space (Rukayah & Bharoto, 2012)

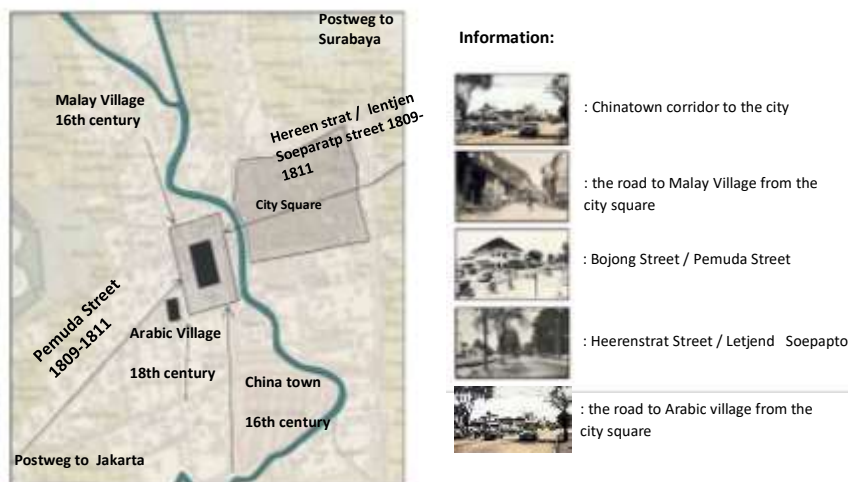

Fig. 11. Commercial corridors of ethnic villages and new corridors built by colonial Dutch leading to the city square (source: old map of Kitliv with author's analysis, 2019)

Meanwhile, in the Johar market, trading activities in the open space/city square have arisen under the shades of trees. Then the market building was built permanently (Rukayah & Bharoto, 2012). The process of developing the character of the free areas in each era have transformed into creating the character of several cities in Java (Rukayah, Roesmanto and Sukawi, 2013). The development of the city square from its original function as an open space until it was fulfilled by

the trading building happened gradually. This is clear from the city square depicted in the map of Semarang in 1695 as an open space, until a modern market was built on the eastern side of the open space in 1930 in the Dutch colonial era. During the New Order period of 1967-1972, the square area changed into a commercial space, thus eliminating the function of the city square as an open space (Arianto, 2013).

From some of the above data, it can be concluded that the city center was established by synthesizing functions between the city square, the mosque, and the government center. The role of the city square in addition to being the center of the government, is as the place of central economic activities. From the city square as the center, it has developed to the outside, which is inhabited by various communities of different ethnicities with architectural heritage, which is reflected in its architectural typology.

The results of the analysis and historical facts above show the typology of trading activities in the city square (open space in the city center). It functions as a center for socio-economic business and traditional markets dominated by the local communities. Meanwhile, typologies of trade activities carried out by the multi-ethnic communities are Shop-houses in ethnic and cultural styles.

The multi-ethnic community is dominated by the Arabs, the Chinese, and the Malay ethnic groups who historically have had a culture in trading activities between nations. The most reliable evidence of the existence of trade activities between countries in Indonesia is a multi-ethnic settlement group that has the function of occupancy and economic activities. Among the old photos and old maps as main sources to reveal the economic activities surrounding the square (Pole, 2004), images and photos present more information than narration.

The pattern of movement of the development of economic activities outwards from the city square to the multi-ethnic village forms a centripetal pattern (black line). The next pattern of growth was the trade and economic activity towards the fortress city after the construction of the Postweg lane in 1809-1811 (dotted line) (Fig. 11).

Johar Market has had an impact as an economic pull factor in the surrounding area, so the corridor connects the square to some ethnic villages transformed and later became a strategic area.

Conclusions

In Indonesia, the activity of the trade corridor that centers towards the city square becomes a phenomenon that always re-occurs from time to time with the city square as a pulling economic factor. This phenomenon was proven when the construction of the postal highway that was built in 1809-1811 located towards and out of the city square also developed into a strategic commercial corridor. As a result of the analysis of the urban trade corridor, on urban development in the past with recurring symptoms, it can be considered as a model for future urban planning.

It can be concluded that the design of the corridor leading to the city square will undoubtedly develop into a strategic economic area. The city square, which serves as the center of government, culture, and economy becomes a magnet for people to come. The circulation corridor towards the square has grown as a trade corridor.

The function of the city square as a place of economic activity for the local community/market, ceremonial, government event (Wessing, 1992) from the past until now has become a magnet for the activity direction of the commercial corridor. The businesses of the city community in the old city square still exist and develop in a more modern fashion. The findings of this study are that the economic activities in the city square, have integrated the trade activities from the surrounding area. The architectural indicator is that each corridor leading to the city square is filled with rows of shops or shops with ethnic characteristics. (Chinese, Malay, Arabic, Colonial). Usually, the city landscape is compatible with preserved colonial sites (Kim and Jeon, 2012). Besides, how to evaluate the urban heritage and revitalize the urban core formed in the colonial period has become a major common concern for urban planning (Funo, Ferianto and Yamada, 2004).

The development of the commercial corridor growth to the city square can be a model design for architects and city planners when planning a road to become a strategic area. These findings become useful for the government and city planners to design corridors to the city square which will always develop into commercial corridors. The recurring symptom of the corridor

pattern is a model that the planning corridor road to the city square will become a commercial axis. Some evidence of the corridor developing into a commercial corridor can be seen from the existence of various corridors of multi-ethnic villages and from the colonial area to the City square which always develops into a commercial area. The commercial area contains rows of shops or shop houses. The multi-ethnic shops / shop houses on the corridors leading to the city square has a different architectural character from one corridor to another. The diversity of the corridors with various architectural characters along the corridor has become an interesting character to develop into the theme of urban conservation like in other countries (Guan, 2011; Yeoh *et al.*, 2012).

The themes of old trade areas with urban conservation efforts are potential for heritage tourism. The results of this research have the opportunity to be continued regarding research on the details of multi-ethnic architecture in shop house buildings on each corridor that has gaps in knowledge about cultural acculturation on each building character. This becomes interesting to analyze because the locations of the various corridors are close to each other and their presence in the same era

Acknowledgments

The authors thank the Ministry of Research and Technology and the Research and Community Services Universitas, Diponegoro for the funding research No. 474 105/UN7.P4.3/PP/2018. The research findings were developed as material for further research funded by the Ministry of Research and Technology 2019, of the research scheme Applied Research grants No Contract: 257-91/UN7.6.1/PP/2020

References

- Adrisijanti, I. (2000) *Arkeologi Perkotaan Mataram Islam*. Yogyakarta: Jendela.
- Aninditatama, B., Antariksa and Utami, S. (2020) 'The Typology of Colonial Building Façade in Jalan Hasanudin, Batu City', *International Research Journal of Advanced Engineering and Science*, 5(1), pp. 203–207.
- Antonius Ardiyanto, Achmad Djunaedi, Ikaputra, J. A. S. (2015) 'The Architecture of Dutch Colonial Office in Indonesia and the Adaptation to Tropical Climate', *International Journal of Scientific and Research Publications*, 5(4), pp. 1–7.
- Arianto, R. A. (2013) 'Perubahan Tata Ruang Dan Sosial Di Alun-Alun Semarang Tahun 1967- 1972', 2(7), pp. 1–5.
- Ariestadi, D. and Wulandari, L. D. (2017) 'Architecture , space and power in historical multi-ethnic city Gresik Architecture , space and power in historical multi-ethnic city Gresik', (March). doi: 10.1051/mateconf/201710105027.
- Ashadi (2017) *Tata ruang kauman*. Jakarta: Arsitektur UJM Press.
- Aziz, M. (2015) 'Lasem kota Tiongkok kecil; Interaksi Tionghoa, Arab, dan Jawa dalam silang budaya pesisiran', *Wacana*, 16(2), pp. 516–518.
- Baroldin, N. M. and Din, S. A. M. (2012) 'Documentation and Conservation Guidelines of Melaka Heritage Shophouses', *Procedia - Social and Behavioral Sciences*, 50(July), pp. 192–203. doi: 10.1016/j.sbspro.2012.08.027.
- Bishop, K. (1989) *Designing Urban Corridors: Planning Advisory Service*. Edited by R. N. 418. A. P. Association.
- Budiman, A. (1978) *Semarang Riwajtmoe Doeloe*. Semarang: Tanjung Sari.
- Budiman, M. A. (2013) 'Semarang Tradition: Dugderan', *Prosiding The 5th International Conference on Indonesian Studies: "Ethnicity and Globalization"th International Conference on Indonesian Studies: "Ethnicity and Globalization"*, pp. 69–75.
- Damadi, M. (2013) 'Characteristics Of Islamic And Iranian Architecture', 2(9), pp. 1–13.
- Ersina, S. (2018) 'Urban Corridor As a Public Space Case Study : Corridor Pantai Losari Street, Makassar City', *Nature: National Academic Journal of Architecture*, 5(2), p. 166. doi: 10.24252/nature.v5i2a9.
- Fauziyah, S. (2012) 'Pasar Pada Masa Kesultanan Islam Banten', *86 Tha'ĀfiyyĀT, Vol. 13, No. 1, Juni 2012*, (Lcd), pp. 1–10.
- Febbiyana, A. and Suwandono, D. (2016) 'Penurunan Kampung Melayu Sebagai Kawasan Cagar Budaya Kota Semarang The Declining Vitality of Kampung Melayu as the Heritage Area in The City of Semarang', *Ruang Volume Xnomorx, Bulantahun*, 341-348, 2(4).
- Funo, S., Ferianto, B. F. and Yamada, K. (2004) 'Considerations on Space Formation and Transformation of Kampung Luar Batang (Jakarta)', *Journal of Asian Architecture and Building Engineering*, 3(1), pp.

- 173–180. doi: 10.3130/jaabe.3.173.
- Gita Junika Pasaribu and Dwi Lindarto Hadinugroho (2020) 'Arrangement of Special Region in Corridor Dr. Mansyur', *International Journal of Architecture and Urbanism*, 4(2), pp. 181–187. doi: 10.32734/ijau.v4i2.4522.
- Graaf De H.J And Pigeaud (1985) *Graaf De H.J and Pigeaud. 1985. Kerajaan-kerajaan Islam di Jawa. Peralihan dari Majapahit ke Mataram*. Jakarta: Pustaka Utama Grafiti dan KITLV (first published 1974).
- Grabar, O. (1980) 'Symbols and Signs in Islamic Architecture', *Architecture as Symbol and Self-Identity*, 4, pp. 25–32. doi: 10.1109/CVPR.2015.7298673.
- Guan, T. C. (2011) *Learning From The Singapore Shophouse: Towards A Sustainable Tropical Architecture*. University of Florida.
- Guillot, C., Nurhakim, L. and Wibisono, S. (1997) *Banten Sebelum Zama Islam Kajian Arkeologi di Banten Girang 932-1526*. Jakarta: Pusat Arkeologi Nasional.
- Handinoto (1990) 'Sekilas tentang arsitektur cina pada akhir abad ke 19 di pasuruan', *DIMENSI (Jurnal Teknik Arsitektur)*, 15.
- Handinoto (1992) 'Alun-Alun Sebagai Identitas Kota Jawa, Dulu dan Sekarang', (September), pp. 1–15.
- Handinoto (1996a) *Perkembangan kota dan arsitektur kolonial Belanda di Surabaya, 1870-1940*. Surabaya: Universitas Kristen PETRA Surabaya.
- Handinoto (1996b) 'Perkembangan Kota Malang pada Jaman Kolonial (1914-1940)', *Dimensi*, 22(September), pp. 1–29.
- Hidayat, W. (2011) 'Aplikasi Langgam Arsitektur Melayu Sebagai Identitas', *Local Wisdom Volume: III, Nomor : 2, Halaman: 27 - 32, Juli 2011.*, III(2), pp. 27–32. doi: 10.1103/PhysRevSTAB.4.030701.
- Husny, M. L. and Haji, T. (1976) *Bentuk Rumah Tradisi Melayu*. Medan: Loka Teknologi Permukiman Medan.
- Hutama, S. D. (2003) 'A Study of Historical Transformation of North Coastal Cities in Java: Case study: Banten and Cirebon, West Java - Indonesia', *Journal of Asian Architecture and Building Engineering*, 2(1), pp. 183–190. doi: 10.3130/jaabe.2.183.
- Hutama, S. D. (2018) 'A Study of Historical Transformation of North Coastal Cities in Java A Study of Historical Transformation of North Coastal Cities in Java', *Journal of Asian Architecture and Building Engineering ISSN: 1548-7581*. doi: 10.3130/jaabe.2.183.
- Joko, T. and Haryono, S. (2013) 'Integrasi Etnis Arab dengan Jawa dan Madura di Kampung Ampel Surabaya', *BioKultur*, (1), pp. 13–26.
- Ju, S. R., Kim, B. M. and Ariffin, S. I. (2015) 'Continuation and transformation of traditional elements in colonial vernacular houses in Kampong Bharu, Malaysia', *Journal of Asian Architecture and Building Engineering*, 14(2), pp. 339–346. doi: 10.3130/jaabe.14.339.
- Kaptan, K. (2013) 'Early Islamic Architecture and Structural Configurations', *International Journal of Architecture and Urban Development*, 3(2), pp. 5–12.
- Kim, J. and Jeon, B. H. (2012) 'Restoration of a historic town to commemorate national identity: Colonial Williamsburg in the early Twentieth Century', *Journal of Asian Architecture and Building Engineering*, 11(2), pp. 245–251. doi: 10.3130/jaabe.11.245.
- Koharuddin, M. and Balwi, M. (2005) 'Budaya Perniagaan dan Perdagangan Melayu dalam Teks Melayu', *Jurnal Pengajian Melayu*, 15, pp. 52–72.
- Kuntowijoyo (1994) *Metodologi Sejarah*. Yogyakarta: Tiara Wacana Yogya.
- Kurniawan, A. (2017) 'Identifikasi Bangunan Kolonial untuk Pelestarian Fasade di Jalur Belanda Kota Singaraja Bali', in *Seminar Nasional Arsitektur dan Tata Ruang (SAMARTA)*, Bali, pp. 17–24.
- Kurniawati, W. and Suwandono, D. (2015) 'Pengaruh Bencana Banjir dan Rob Terhadap Ketahanan Ekonomi Kawasan Perdagangan Johar di Kota Semarang', *Ruang*, 1(4), p. 261. doi: 10.14710/ruang.1.4.261-270.
- Lee, S. (2017) 'A study on traditional market decline and revitalization in Korea: Improving the Iksan Jungang traditional market', *Journal of Asian Architecture and Building Engineering*, 16(3), pp. 455–462. doi: 10.3130/jaabe.16.455.
- Lianto, F. (2017) 'Building Structure System Of Chinese Architecture, Past And Present', *Jurnal Teknik Sipil Tarumanegara University*, (June).
- Lord, K. (2016) 'The Function of Commercial Streets in Montreal and Paris , 1853-1936', pp. 1–23. doi: 10.1177/0096144216632746.
- Madiasworo, T. (2009) 'Revitalisasi Nilai-Nilai Kearifan Lokal Kampung Melayu Semarang', *Local Wisdom*, 1, pp. 10–18.
- Mehanna, W. A. E. H. (2019) 'Urban renewal for traditional commercial streets at the historical centers of cities', *Alexandria Engineering Journal*, 58(4), pp. 1127–1143. doi: 10.1016/j.aej.2019.09.015.

- Moughtin, C. (1999) *Urban Design Methode and techniques*. Oxford: Architectural Press.
- Moughtin, C. (2003) *Urban Design: Street and Square*. Oxford: An Imprint of Butterworth Heinemann Ltd, Linacre House.
- Muljana, S. (2005) *Runtuhnya Kerajaan Hindu-Jawa dan Timbulnya Negara-negara Islam di Nusantara*. Yogyakarta: LKiS.
- Multamia, R. L. and Lauder, A. F. (2016) 'Maritime Indonesia and the Archipelagic Outlook Some reflections from a multidisciplinary perspective on old port cities in Java', *Wacana*, 17(1), pp. 97–120. doi: 10.17510/wacana.v17i1.428.
- Nordiana, W., Hadi, N. H. A. and Rizallindalshak, N. (2015) 'An Overview on the Typology of Shophouses ' Facade at the Heritage Area in Ipoh City An Overview on the Typology of Shophouses ' Façade at the Heritage Area in Ipoh City', in *Proceedings of Postgraduate Conference on Global Green Issues (Go Green)*. Malaysia. doi: 10.13140/RG.2.1.1937.0962.
- Nordiana, W., Ibrahim, A. and Ishak, N. R. (2016) 'The Architectural Styles of Heritage Shophouses ' Building Facade in Ipoh , Perak', (February 2017).
- Pole, C. J. (2004) *Seeing is believing?: Approaches to visual research*. New York: Emerald Publishing Limited.
- Pradjoko, D. and Utomo, B. B. (2013) *Atlas Pelabuhan-Pelabuhan Bersejarah di Indonesia*. Edited by E. Djaenudin. Jakarta: Direktorat Sejarah dan Nilai Budaya Direktorat Jenderal Kebudayaan Kementerian Pendidikan dan Kebudayaan Republik Indonesia.
- Pratiwo.P.Nas (2002) 'Java and De Groote Postweg , La Grande Route , the Great Mail Road , Jalan Raya Pos', 158, pp. 707–725.
- Prianto, B. et al (2013) 'Warak Ngendog: Simbol Akulturasi Budaya Pada Karya Seni Rupa', *Jurnal Komunitas*, 3(1), pp. 92–102.
- Priyantoko, R. Y. (2010) *Alun-alun di Pusat Kota Gementee di Pesisir Utara Jawa Pada Awal Abad XX Masehi*. Universitas Indonesia.
- Rachmayanti, S., Rusli, C. and Wulandari, A. A. A. (2017) 'Cultural Acculturation in Interior and Architecture of Old Straits-Born Chinese Lasem House', *Humaniora*, 8(3), p. 279. doi: 10.21512/humaniora.v8i3.3718.
- Ramadanta, A. (2010) 'Kajian Tipologi Dalam Pembentukan Karakter Visual Dan Struktur Kawasan (Studi kasus: Kawasan Ijen, Malang)', *Jurnal SMARTek*, 8, pp. 130–142.
- Ronarizkia, A. and Giriwati, N. S. S. (2020) 'Visual Character of Colonial Building Facade in Suroyo Street Corridor, Probolinggo City Indonesia', *Local Wisdom : Jurnal Ilmiah Kajian Kearifan Lokal*, 12(1), pp. 31–45. doi: 10.26905/lw.v12i1.3833.
- Rukayah et al. (2018) 'Local Wisdom of the Native Settlement as A Main Gate in the Northern Axis of Javanese City Center in Semarang', *IOP Conference Series: Earth and Environmental Science*, 152(1). doi: 10.1088/1755-1315/152/1/012032.
- Rukayah et al. (2019) 'Post Office and Traditional City Square As City Linkage in Java', *Environment-Behaviour Proceedings Journal*, 4, pp. 0–6.
- Rukayah and Abdullah, M. (2019) 'The Glory Of Semarang Coastal City In The Past, Multi - Ethnic Merchants And Dutch Commerce', *Journal Of Southwest Jiaotong University*, 54(6).
- Rukayah, R. S. and Bharoto (2012) 'Bazaar in Urban Open Space as Contain and Container Case study: Alun-alun Lama and Simpang Lima Semarang, Central Java, Indonesia', *Procedia - Social and Behavioral Sciences*, 50(July), pp. 741–755. doi: 10.1016/j.sbspro.2012.08.077.
- Rukayah, R. S., Dhanang, R. and Endang, S. (2016) 'Morphology of Traditional City Center in Semarang: Towards Adaptive re- use in urban heritage', *Environment-Behaviour Proceedings Journal*, 1(4), pp. 109–118.
- Rukayah, R. S. and Malik, A. (2012) 'Between Colonial, Moslem, and Post-Independence Era, Which Layer of Urban Patterns should be Conserved?', *Procedia - Social and Behavioral Sciences*, 68, pp. 775–789. doi: 10.1016/j.sbspro.2012.12.266.
- Rukayah, R. S., Respati, P. D. and Susilo, S. E. S. (2016) 'Morphology of Traditional City Center in Semarang: Towards Adaptive re- use in urban heritage', *Environment-Behaviour Proceedings Journal*, 1(4), pp. 109–118. doi: 10.21834/e-bpj.v1i4.91.
- Rukayah, R. S., Roesmanto, T. and Sukawi (2013) 'The Sustainability Concept of Alun-alun as a Model of Urban Design in the Future', *Procedia - Social and Behavioral Sciences*, 85, pp. 626–637. doi: 10.1016/j.sbspro.2013.08.390.
- Rukayah, R. S., Wibowo, A. A. and Wahyuningrum, S. H. (2015) 'Public Participation in Branding Road Corridor as Shopping Window or Batik Industry at Pekalongan', *Procedia - Social and Behavioral Sciences*, 168, pp. 76–86. doi: 10.1016/j.sbspro.2014.10.212.
- Rukayah, S. et al. (2018) 'Exploring The Position of Old Semarang Sea Prt : Based on Javanese City

- Pattern', *IOP Conference Series: Earth and Environmental Science*, 116(1), pp. 0–8. doi: 10.1088/1755-1315/116/1/012036.
- Rukayah, S. and Supriadi, B. (2017) 'Pasar Di Sudut Tiga Koridor Lama Semarang Sebagai Pembentuk Place Dan Lingkage Ekonomi', *Tataloka*, 19(2), p. 82. doi: 10.14710/tataloka.19.2.82-92.
- Rukayah, Susilo, E. S. and Abdullah, M. (2018) *Semarang Kota Pesisir Lama*. Yogyakarta: Tekno Sain.
- Sadali, A. (1979) 'In Search of an Islam-Initiated Architectural Identity in Indonesia', pp. 87–90.
- Said, B., Abdelkader, B. and Nasr-eddine, B. (2020) 'Architectural Ornaments of Colonial Towns in Algeria : The Case of Mostaganem', 7(1), pp. 1–11.
- Sarinastiti, A., Rukayah, R. S. and Murtini, T. W. (2015) 'Konsep Waterfront Pada Permukiman Etnis Kali Semarang', *Teknik*, 36(2), pp. 61–67. doi: 10.14710/teknik.v36i2.7023.
- Soekiman, D. (2000) *Kebudayaan Indis dan gaya hidup masyarakat penduduknya di Jawa, abad XVIII-medio abad XX*. Yogyakarta: Yayasan Bentang Budaya.
- Sollewijn Gelpke, J. H. F. (1995) 'Afonso de Albuquerque's pre-Portuguese "Javanese" map, partially reconstructed from Francisco Rodrigues' book', *Bijdragen tot de taal-, land- en volkenkunde / Journal of the Humanities and Social Sciences of Southeast Asia*, 151(1), pp. 76–99. doi: 10.1163/22134379-90003056.
- Susanto, D. (2014) 'Tradisi Seni Lisan Sebagai Strategi Dakwah di Kalangan Kaum Habib (Studi Kasus di Kampung Melayu Kota Semarang)'. Fakultas Dakwah dan Komunikasi IAIN Walisongo Semarang.
- Syuhada, S., Supian and Seprina, R. (2017) 'Sejarah Kota Modern Masa Kolonial Belanda: Studi Kasus Kota Tua Di Muaro Tembesi Batang Hari', *Titian*, 1(2).
- Tan, G. (2011) 'The open and adaptive tradition: Applying the concepts of open building and multi-purpose design in traditional Chinese vernacular architecture', *Journal of Asian Architecture and Building Engineering*, 10(1), pp. 7–14. doi: 10.3130/jaabe.10.7.
- Tio, J. (2004) *Kota Semarang dalam Kenangan*. Semarang: Dinas Provinsi Jateng.
- Tjandrasmita, U. (2000) *Penelitian Arkeologi Islam di Indonesia dari Masa ke Masa*. Kudus: Menara Kudus.
- Tjiiook, W. (2017) 'Pecinan as an inspiration The contribution of Chinese Indonesian architecture to an urban environment', *Wacana*, V, pp. 556–580. doi: 10.17510/wacana.v18i2.596.Wiwi.
- Toer, P. A. (2005) *Jalan Raya Pos, Jalan Daendels*. Jakarta: Lentera Dipantara.
- Wagner, A. (2017) *Malaysian Shophouses : Creating Cities of Character*. University of Arkansas, Fayetteville.
- Wahby, A. E. I. (2007) 'The Architecture of the Early Mosques and Shrines of Java : Influences of the Arab Merchants in the 15th and 16th Centuries ?', 1, pp. 1–205.
- Wang Han, J. B. (2015) 'A Morphological study of Traditional Shophouse in China and South East Asia', in *Procedia - Social and Behavioral Sciences*, pp. 237–249. doi: 10.1016/j.sbspro.2015.02.427.
- Weebers, R. C. and Ahmad, Y. (2010) 'Architecture and Typology of " Dutch " shophouses in Melaka', (July), pp. 1–18.
- Wessing, R. (1992) 'A Tiger in The Heart : The Javanese Rampok Macan', 148, pp. 287–308.
- Widodo, J. (1996) *The Urban History of The SouthEast Asian Coastal Cities (particularly from 14th century until mid 20th century)*. Lembaga Sejarah Arsitektur Indonesia.
- Widodo, J. (2002) 'Melaka A Cosmopolitan City in Southeast Asia', *HISTORIOGRAPHY*, pp. 33–49.
- Widodo, J. (2008) *Zheng He 's visits and the shaping of cosmopolitan cities in Southeast Asia - Melaka case : facts and fiction 1 Department of Architecture , National University of Singapore*.
- Yeoh, B. S. A. et al. (2012) 'Singapore s Chinatown : Nation Building and Heritage Tourism in a Multiracial City', *Localities*, 2, pp. 117–159.
- Yuanzhi, K. (2000) *Cheng Ho Muslim Tionghoa. Misteri Perjalanan Muhibah di Nusantara*. Jakarta: Yayasan Pustaka Obor Indonesia.
- Yuliana, K. and Rina, K. (2013) 'Upaya Pelestarian Kampung Kauman Semarang Sebagai Kawasan Wisata Budaya', 2(2), pp. 208–222.
- Yuliati, D. (2013) 'Strengthening Indonesia National Identity Through History Semarang as a Maritime City : a Medium of Unity in Diversity', *Humanika*, 18(2).
- Yuliati, D. (2019) 'Mengungkap Sejarah Kota Lama Semarang dan Pengembangannya Sebagai Assest Pariwisata Budaya', *Anuva*, 3(2), pp. 157–171.
- Zhang, D. (2018) 'Cultural Symbols in Chinese Architecture 2 . Yin Yang Symbol in Chinese Culture', (May). doi: 10.24294/adr.v1i2.211.

Commented [RD1]: First reference Place of publication is missing.

Re: asking for journal review result

From: Ranjith Dayaratne (ranjith.dayaratne@gmail.com)

To: tututrsiti@yahoo.com

Date: Tuesday, February 16, 2021, 04:23 AM GMT+7

Please be informed that the Journal issue 8.1 has been published.
The journal publication fee is now payable as attached.

Arch. Dr. Ranjith Dayaratne,
A Professor of Architecture,
Dept of Architecture and Interior Design
University of Bahrain
Bahrain.
Mobile: +973 36224295 Bahrain
Home: 0061382881177 Australia.

Editor: ISVS e journal (Scopus indexed Journal on Vernacular Settlements);

Editor: Cities People and Places (Journal on Urban Design) **Editor:** Built-environment - Sri Lanka (Journal on Architecture)

Commonwealth Scholar - 1989; Commonwealth Fellow - 1995

On Wed, Dec 2, 2020 at 8:34 AM R Siti Rukayah <tututrsiti@yahoo.com> wrote:

Dear Prof. Ranjith Dayaratne,

We understand that you must be extremely busy, but we were wondering about my manuscript's review result. According to previous email On 12 November, the paper was received and sent to reviewers and could be considered for publication in ISVS ej 8.1 to be published in January 2021. I would be grateful if you could let me know whether the review have been done.

Sincerely,

R. Siti Rukayah

Best Regards,
Dr.R.Siti Rukayah
Vice Head of PhD Program
Architecture and Urban Design Department Architecture
Universitas Diponegoro
Semarang- Indonesia

FFI





PUBLICATION FEE - ISVS e journal.pdf

137.9kB