

LEMBAR
HASIL PENILAIAN SEJAWAT SEBIDANG ATAU PEER REVIEW
KARYA ILMIAH : PROSIDING

Judul Jurnal Ilmiah (Artikel) : Molecular D – Dimer Increase In Chronic Hepatitis and Liver Cirrhosis
Jumlah Penulis : 5 orang
Status Pengusul : Dr.dr.Indranila Kustarini S, Sp.PK(K)(penulis pertama)
Identitas Prosiding : a. Nama Prosiding : The 14th asian Society for Clinical Pathology and Laboratory Medicine Congress (2016)
b. ISBN/ ISSN : -
c. Tahun Terbit, Tmpt Pelaksana : 2016, Taiwan
d. Penerbit/Organizer : -
e. Alamat repository PT : -
f. Terindeks di (jika ada) :

Kategori Publikasi Makalah :

v

 Prosiding Forum Ilmiah International

(beri ✓ pada kategori yang tepat) Prosiding Forum Ilmiah Nasional

Hasil Penilaian Peer Review :

NO	KOMPONEN YG DINILAI	Nilai Maksimal Prosiding			Nilai Akhir Yang Diperoleh
		Internasional/internasional bereputasi <div>15x60%=9</div>	Nasional Terakreditasi <div></div>	Nasional *** <div></div>	
a	Kelengkapan unsur isi buku (10%)	0,9			0,8
b	Ruang lingkup dan kedalaman pembahasan (30%)	2,7			2,5
c	Kecukupan dan kemutakhiran data/informasi dan	2,7			2,5
d	Kelengkapan unsur dan berkualitas terbitan/ jurnal (30%)	2,7			2,5
Nilai Total = (100%)		9			8,3
Nilai Pengusul = 15x60%= 9					

Catatan Penilaian artikel oleh Reviewer :

Indra Kustarini S

Semarang,
Reviewer 1

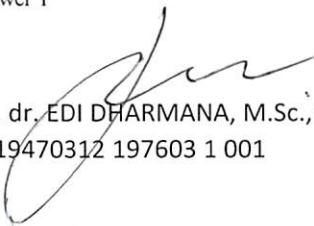

Prof. dr. EDI DHARMANA, M.Sc.,Ph.D.,Sp.Park.
NIP 19470312 197603 1 001

LEMBAR
HASIL PENILAIAN SEJAWAT SEBIDANG ATAU PEER REVIEW
KARYA ILMIAH : PROSIDING

Judul Jurnal Ilmiah (Artikel) : Molecular D – Dimer Increase In Chronic Hepatitis and Liver Cirrhosis
Jumlah Penulis : 5 orang
Status Pengusul : Dr.dr.Indranila Kustarini S, Sp.PK(K)(penulis pertama)
Identitas Prosiding : a. Nama Prosiding : The 14th asian Society for Clinical Pathology and Laboratory Medicine Congress (2016)
b. Nomor ISSN : -
c. Tahun Terbit, Tmpt Pelaksana: 2016, Taiwan
d. Penerbit/Organizer : -
e. Alamat repository PT : -
f. Terindeks di (jika ada) :

Kategori Publikasi Makalah : ☒ Prosiding Forum Ilmiah International
(beri ✓ pada kategori yang tepat) ☐ Prosiding Forum Ilmiah Nasional

Hasil Penilaian Peer Review :

NO	KOMPONEN YG DINILAI	Nilai Maksimal Prosiding			Nilai Akhir Yang Diperoleh
		Internasional/internasional bereputasi 15x60%=9	Nasional Terakreditasi	Nasional ***	
a	Kelengkapan unsur isi buku (10%)	0,9			0,7
b	Ruang lingkup dan kedalaman pembahasan (30%)	2,7			2,4
c	Kecukupan dan kemutakhiran data/informasi dan	2,7			2,4
d	Kelengkapan unsur dan berkualitas terbitan/ jurnal (30%)	2,7			2,4
Nilai Total = (100%)		9			7,90
Nilai Pengusul = 15x60%= 9					

Catatan Penilaian artikel oleh Reviewer :

a baik a baik
b baik b baik

Semarang,

Reviewer 2

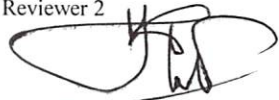

Prof.Dr.dr. IGNATIUS RIWANTO, Sp.B.,Sp.BD.
NIP 19500110 197603 1 001

Unit Kerja
* Dinilai oleh dua Reviewer secara terpisah
**Coret yang tidak perlu

Molecular basic D-dimer in chronic hepatitis and liver cirrhosis

SAMSURIA, INDRANILA KUSTARINI and Adhipireno, Purwanto and Imam BW, Imam BW and ASTI W, HERNIAH and Edward KSL, Edward KSL (2016) *Molecular basic D-dimer in chronic hepatitis and liver cirrhosis*. In: The 14th Asian Society of Clinical Pathology and Laboratory Medicine Congress , March, 25-27, 2016, Taipei, Taiwan.



[PDF](#)
7Mb

Item Type:	Conference or Workshop Item (Poster)
Subjects:	R Medicine > R Medicine (General)
Divisions:	Faculty of Medicine > Department of Medicine Faculty of Medicine > Department of Medicine
ID Code:	72621
Deposited By:	Ms Lutfiatun Heni
Deposited On:	14 May 2019 14:06
Last Modified:	14 May 2019 14:06

Repository Staff Only: [item control page](#)

2016 ASCPaLM

The 14th Asian Society for Clinical Pathology and Laboratory Medicine Congress (2016)

TAIPEI, TAIWAN

March 25-27, 2016

PROGRAM BOOK

**Laboratory Medicine:
New Frontiers and Future Realms**

Hosted by:



Taiwan Society of Clinical Pathology and
Laboratory Medicine (TSCPALM)



Asian Society for Clinical Pathology and
Laboratory Medicine (ASCPaLM)

Congress Venue: NTUH International Convention Center

C21

Poster Internat

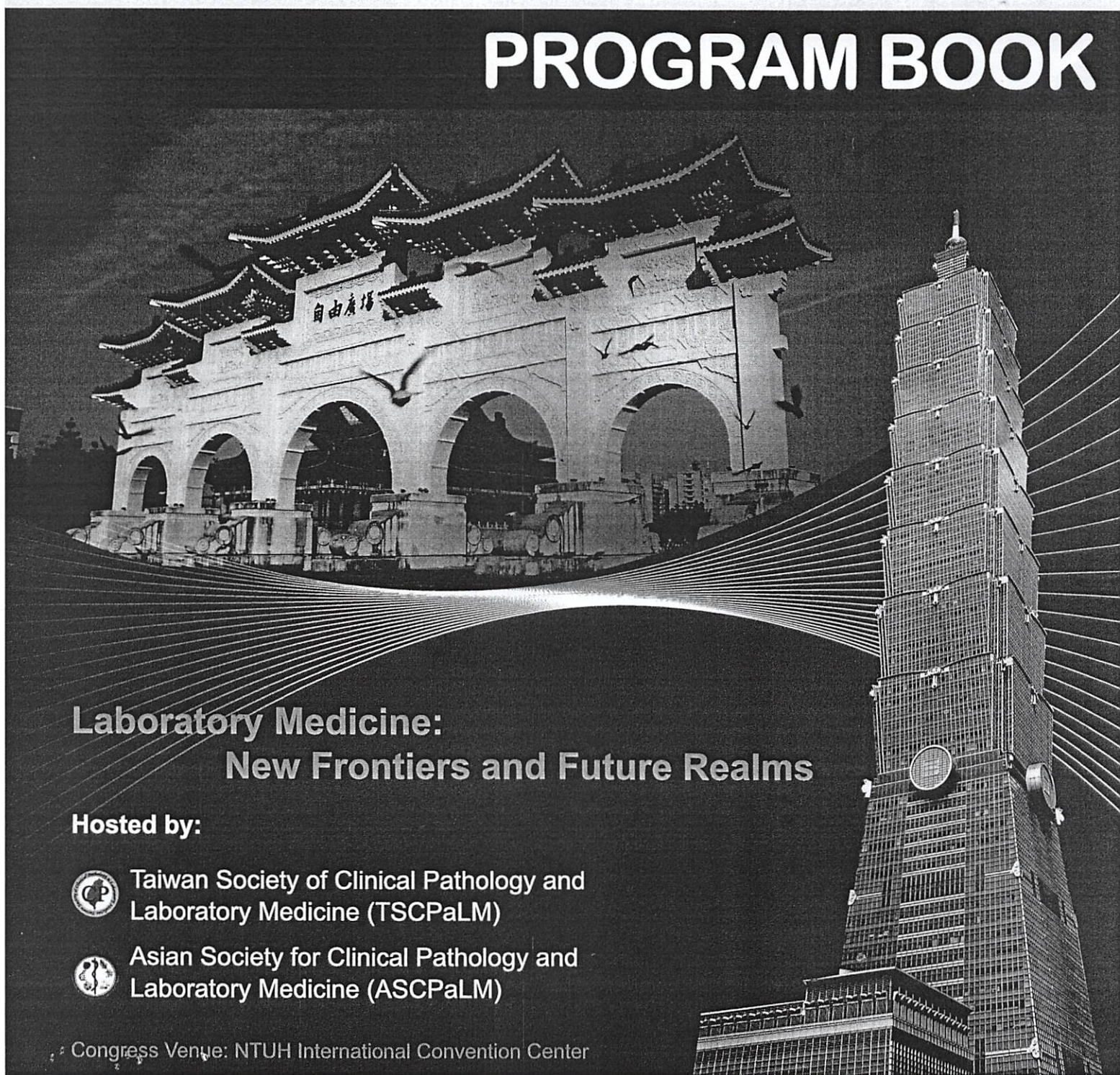

Contents

Introduction	02
Welcome Address.....	02
Committees	04
Faculty List.....	05
Acknowledgements	06
General Information	08
Awards	11
Congress Venue Map	12
Scientific Program	14
Agenda	14
Friday, March 25, 2016	16
Saturday, March 26, 2016.....	17
Sunday, March 27, 2016	21
Poster Session	24
Exhibition	32
Author Index	34

Welcome Message from Asian Society for Clinical Pathology and Laboratory Medicine (ASCPaLM)

On behalf of ASCPaLM, I would like to take this opportunity to express my heartfelt welcome for your participating in the 14th ASCPaLM congress which be held in the convention center of National Taiwan University Hospital on 25-27 March 2016. The previous 3rd (1994) and 7th ASCPaLM (2002) Congress were held in Taiwan as well. The activity is organized every other year in the selected sites in the rotating manner amongst the cities in Japan, Korea, Taiwan, Indonesia and Mongolia, respectively. This activity was arranged to serve all clinical pathologists in the region to join together and promote camaraderie.

Please take one minute to ponder what we have done and yet to be done, we can see a tremendous improvement in the field of clinical pathology and Laboratory medicine over the last 20 years, spanning from classical clinical pathology to molecular biology such as clustered regularly-interspaced short palindromic repeats, liquid biopsy; next generation sequencing; standardization and harmonization ; accreditation; risk management; one test for many disorders by using GC and LC mass chromatography; one-fit-for-all to precise and personal medicine.

Finally, all of you will have our best wishes during this congress and do take this occasion as the platform for sharing, caring and establishing anything with the fellow clinical pathologists from any institutions in the regions. Let's enjoy this unforgettable encounter and share the avant-garde program altogether!

I wish you have a wonderful stay in Taipei.

Best Wishes,



Tjin-Shing Jap, M.D.

President, Asian Society for Clinical Pathology and Laboratory Medicine (ASCPaLM)

<http://www.ascpalm.org/>

Welcome Message from ASCPaLM 2016

Dear Colleagues and Friends,

Welcome to Taiwan!

With 2 years of anticipation, it is our great honor and privilege to welcome your participation at the 14th Asian Society of Clinical Pathology and Laboratory Medicine Congress (2016) (the 14th ASCPaLM 2016) from March 25 to March 27, 2016 in Taipei, Taiwan.

Over the past years, ASCPaLM has rapidly grown to become one of the most important congress in the field of clinical pathology and laboratory medicine and in Taipei we expect more than 300 delegates from all over the world not only from member countries. The Program Committee brings forward an inspiring 3-day scientific program, inclusive of 4 plenary lectures, 8 keynote speeches, 8 symposia, as well as oral and poster sessions. Under the theme of "Laboratory Medicine: New Frontiers and Future Realms", our amazing lineup of speakers will share their latest research results and discuss important issues. Also, we encourage your active participation in both industry seminars and exhibitions where companies present new equipment and diagnostics for large and small laboratories. We believe ASCPaLM 2016 will be a congress not merely for learning and exchanging ideas but also for us to reconnect with old friends and build lasting friendships with new ones.

National Taiwan University Hospital International Convention Center (THCC), conveniently located at the heart of Taipei City, is well-connected to major attractions through nearby Mass Rapid Transit (MRT) stations. Please take your time to immerse yourself in amazing Taipei and we guarantee that you will bring back home with loads of memories.

Once again, we would like to express our whole-hearted gratitude to all of you for your valued participation to the continued success of this important biannual congress. Enjoy it!

Best Regards,



Jang-Jih Lu, MD, PhD

Chairman, Organizing Committee, ASCPaLM 2016



Po-Ren Hsueh, MD

Chairman, Program Committee, ASCPaLM 2016

Committees

Organizing Committee

Jang-Jih Lu
Chairman, Organizing Committee

Po-Ren Hsueh
Chairman, Program Committee

Chen-Chuan Su

Chien-Feng Sun

Fang-Yeh Chu

Jen-Shiou Lin

Jing-Jou Yan

Tjin-Shing Jap

Tzong-Shi Chiueh

Wei-Ming Chi

ASCPaLM Executive Committee

Tjin-Shing Jap (Taiwan)
President

Lia Gardenia Partakusuma (Indonesia)
Vice President

Hayato Miyachi (Japan)
Secretary and Treasurer

Ida Parwati (Indonesia)
Committee

Jang-Jih Lu (Taiwan)
Committee

Jeong-Ho Kim (South Korea)
Committee

Oh-Hun Kwon (South Korea)
Immediate Past President

Masato Maekawa (Japan)
Committee

Mitsuru Murata (Japan)
Committee

Namid Munkhtuvshin (Mongolia)
Committee

Faculty List

Invited Speakers and Moderators In alphabetical order of last name

Bilegtsaikhan, Tsolmon	Mongolia	Lin, Jen-Shiou	Taiwan
Chang, Jan-Gowth	Taiwan	Lin, Jin-Fu	Taiwan
Chen, Bai-Hsiun	Taiwan	Lo, Shyh-Chyi	Taiwan
Chen, Li-Kuang	Taiwan	Lu, Jang-Jih	Taiwan
Chi, Wei-Ming	Taiwan	Luh, Kwen-Tay	Taiwan
Chiueh, Tzong-Shi	Taiwan	Miyachi, Hayato	Japan
Cho, Duck	South Korea	Murakami, Masami	Japan
Chou, Wen-Chien	Taiwan	Ng, Chi-Fai	Hong Kong
Chu, Fang-Yeh	Taiwan	Oyundelger, M.	Mongolia
Chung, Wen-Hung	Taiwan	Palma, John	United States
Doljoo, Zolzaya	Mongolia	Partakusuma, Lia G	Indonesia
Eng, Hock-Liew	Taiwan	Parwati, Ida	Indonesia
Enkhsaikhan, L.	Mongolia	Ru, Kun	China
Fan, Guang	United States	Shen, Li-Song	China
Guan, Ming	China	Shen, Ming-Ching	Taiwan
Guo, Wei	China	Song, Junghan	South Korea
Han, Jian	United States	Su, Cheng-Chuan	Taiwan
Harper, Jacqueline	Australia	Sukartini, Ninik	Indonesia
Ho, Hsin-Tsung	Taiwan	Sun, Chien-Feng	Taiwan
Hsieh, Wen-Shyang	Taiwan	Sung, Heungsup	South Korea
Hsueh, Po-Ren	Taiwan	Suryaatmadja, Marzuki	Indonesia
Hur, Mina	South Korea	Tristina, Nina	Indonesia
Ichihara, Kiyoshi	Japan	Triyono, Teguh	Indonesia
Ichikawa, Daisuke	Japan	Tsai, Keh-Sung	Taiwan
Itoh, Yoshihisa	Japan	Tsai, Shin-Yi	Taiwan
Jap, Tjin-Shing	Taiwan	Tzen, Chin-Yuan	Taiwan
Kang, So Young	South Korea	Wan, Hsiang-Lin	Taiwan
Kim, Jeong-Ho	South Korea	Wang, Cheng-Bin	China
Kim, Sollip	South Korea	Wang, Hualiang	China
Kwon, Oh Hun	South Korea	Wang, Xue-Feng	China
Lee, Li-Na	Taiwan	Wei, Cui	China
Li, Chien-Feng	Taiwan	Wu, Jiunn-Jong	Taiwan
Li, Li	China	Yamamoto, Masaru	Japan
Lin, Chih-Pei	Taiwan	Yan, Jing-Jou	Taiwan
Lin, Dong-Tsamn	Taiwan	Ying, Bin-Wu	China

Acknowledgements

The Organizing Committee would like to take this opportunity to acknowledge, with sincere appreciation, the generous contributions and support of the following sponsors and collaborating organizations:

Sponsors and Exhibitions



Singular Sponsors In alphabetical order of company name



JUNE-SHINE INT'L CORP.





SANTUNG
三東儀器股份有限公司

SIEMENS



元又興業股份有限公司
TAIWAN ORIACT CO., LTD.

ThermoFisher
SCIENTIFIC

Governmental Supports

科技部
Ministry of Science and Technology



觀光傳播局
TAIPEI Department of Information and Tourism

Collaborating Societies



Taiwan Society for
Histocompatibility &
Immunogenetics

General Information

Abstract USB

Please visit at least 6 exhibitors to collect 6 stamps on the coupon attached to your name badge. Once you collect them, please return your coupon at registration counter during opening hours in exchange for an abstract USB.

Badges

All participants are required to wear a badge to attend sessions or enter the exhibition area during the Congress period for recognition.

Camera and Recording

Any electronic recording and photograph taking are **NOT** allowed in all sessions.

Certificate of Attendance

Certificate of attendance will be provided with the name badge.

Congress Materials

Program book and name badge with certificate of attendance will be distributed with the congress bag.

Emergencies

For emergencies, dial 110 (police) or 119 (fire) from any phone.

Exhibition

Industrial exhibition will be open as follows:

Friday, March 25, 2016	15:00-18:30
Saturday, March 26, 2016	08:30-16:30
Sunday, March 27, 2016	08:30-15:30

Food and Beverage

Light meals are available at the Garden Café on the 1st floor of THCC on individual's own expense.

Housing

Any changes to hotel reservations should be made directly with the hotel.

Information (Lost & Found)

Information counter will be in service in the registration area and provides the relevant information on the congress and Taipei.

Any missing or unattended personal belongings will be taken to the same counter.

Internet Service

Free WiFi will be available throughout the congress venue. Search for user name **ZyXEL** with password: **77240109** and open a browser for connection.

Language

The official language of the congress is English (except Mandarin forum scheduled on March 25) .
 Simultaneous translation will NOT be provided.

Liability and Insurance

The ASCPaLM 2016 Organizing Committee and ASCPaLM shall not be liable for personal accidents, illness, losses or damage to private property of registered delegates of the congress. It is, therefore recommended that delegates and accompanying persons arrange appropriate travel and health insurance before traveling.

Message Board

Message board will be set up on the 1st floor for participants to exchange messages or obtain the congress updates and future meeting notice.

Mobile Phone

Switch your mobile phone to vibrate mode or switch it off in the session rooms.

Registration Counters

Onsite registration is accepted. Service hours are as follow.

Friday, March 25, 2016	08:00-18:30 (Credit card payment available from 15:00)
Saturday, March 26, 2016	07:30-17:00
Sunday, March 27, 2016	07:30-17:00

Only TWD (aka NTD: New Taiwan Dollar) cash and credit cards (VISA, Master and JCB) will be accepted for payment.

Secretariat Office/Speaker Ready Room

Secretariat Office/Speaker Ready Room (#205) will be open during service hours below. Speakers/Presenters may preview their presentation one day prior to presentation.

Friday, March 25, 2016	08:00-18:30
Saturday, March 26, 2016	07:30-17:00
Sunday, March 27, 2016	07:30-17:00

Tour

Overseas delegates, who have already purchased half-day Congress city tour, **MUST** check in at tour counter during the service hours before **12:00, Sunday, March 27, 2016** and will receive a notice for boarding information.

Venue

National Taiwan University Hospital International Convention Center (THCC)

Add : No. 2, Xuzhou Road, Zhongzheng District, Taipei City

Tel: +886-2-7724-0109

Nearby MRT stations : NTU Hospital Station (Tamsui-Xinyi Line), Shandao Temple Station (Bannan Line)

Poster Session

*Presenting authors are underlined.

Saturday, March 26, 2016

10:00-10:30

Room 101 & Room 102

PS-001 Molecular Basis D-dimer in Chronic Hepatitis and Liver Cirrhosis

Indranila Samsuria (Indonesia), Purwanto Adhipireno (Indonesia),
Imam Budiwiyono (Indonesia), Heniah Asti (Indonesia), Edward Kurnia (Indonesia)

PS-002 Overexpression of *IRS2* Associated with Disease Progression in Intrahepatic Cholangiocarcinoma

Wan-Ting Huang (Taiwan)

PS-003 Detection of BRAF Mutation in the Cytocentrifugation Supernatant Fluid from Fine-needle Aspiration of Thyroid Lesions Enhancing the Diagnostic Yield

Chung-Che (Jeff) Chang (Taiwan), Ashley Brown (United States), Khin Lim (United States),
George Corpus (United States), Martha Hustek (United States), Anh Tran (United States)

PS-004 Establish GeneScan to Improve the Clonality Detection Rate in T Cell Receptor Gene Rearrangement

Wan-Li Chen (Taiwan), Yi-Lin Chen (Taiwan), Min-Ching Lin (Taiwan), Shu-Ching Yang (Taiwan),
Chung-Liang Ho (Taiwan), Wenya Huang (Taiwan)

PS-005 Competitive Allele-specific Taqman PCR (Cast-PCR) Assay for BRAF V600E Mutation Detection in Papillary Thyroid Carcinoma

Adhitya Bayu Perdana (Indonesia), Bayu Brahma (Indonesia), Rizky Ifandriani Putri (Indonesia),
Fahreza Saputra (Indonesia)

PS-006 Down-expression of Matriptase-2 Correlates with Tumor Progression and Clinical Prognosis in Oral Squamous Cell Carcinoma

Ming-Fang Cheng (Taiwan), Kan-Tai Hsia (Taiwan)

PS-007 The Potential of SH3BGR13 Protein as a Prognostic Biomarker for Urothelial Carcinoma

Nan-Haw Chow (Taiwan)

PS-008 Multiplex Polymerase Chain Reaction Assay Developed to Diagnose Adult Bacterial Meningitis in Taiwan

Cheng-Chuan Su (Taiwan), Chi-Tsung Lee (Taiwan), Kuang-Ming Hsiao (Taiwan),
Jin-Cherng Chen (Taiwan)

PS-009 Diagnostic Validity of Simple/Rapid Screening Test for HIV-1 Antibodies Using Human Immunodeficiency Virus Proviral DNA as Gold Standard

Efrida Efrida (Indonesia), Andani Ekaputra (Indonesia), Zelly Dia Rofinda (Indonesia),
Almurdi Almurdi (Indonesia), Dian Pertiwi (Indonesia)

PS-010 Hepatitis C Virus Genotyping Using Next-generation Sequencing — An Efficient and Cost-effective Alternative to Sanger Sequencing in the Hospital Laboratory Setting

Chung-Che (Jeff) Chang (Taiwan), Camoron Wales (United States),
George Corpus (United States)

Molecular Basis D-Dimer Increase In Chronic Hepatitis and Liver Cirrhosis

Indranila KS, Purwanto AP, Imam BW, Herniah AW, Edward KL

Department of Clinical Pathology Medical Faculty of Diponegoro University,
Kariadi Hospital Semarang

Introduction:

Chronic hepatitis and liver cirrhosis is a chronic liver disease resulting in hepatic dysfunction as hemostasis. Chronic hepatitis causes liver cirrhosis complications, as hiperfibrinolysis events marked by an increase in D-dimer in the incidence molecular basis of bleeding. D-dimer in chronic hepatitis and cirrhosis examined and analyzed the difference between chronic hepatitis and cirrhosis. The research objective is to distinguish the levels of D-dimer in chronic hepatitis and cirrhosis.

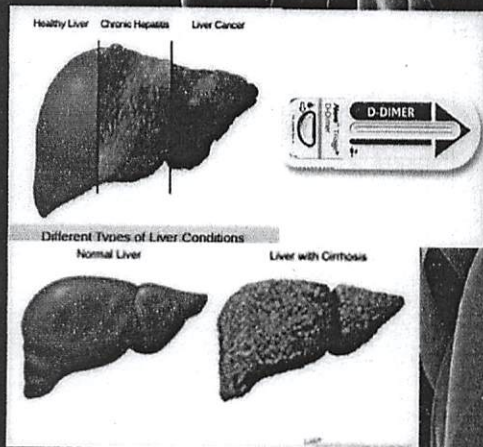
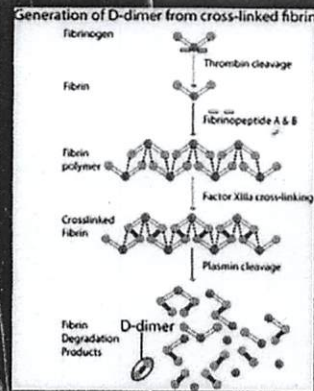

Methods:

A cross sectional study in 16 patients with chronic hepatitis and cirrhosis in dr. Kariadi Hospital, in periode March-May 2014. Levels of D-dimer used the latex enhance turbidimetric assay. Data analysis using Mann Whitney test for D-dimer in chronic hepatitis and cirrhosis.

Results:

The median D-dimer in chronic hepatitis are $190 \pm 82.30 \mu\text{g/L}$ and in the cirrhosis are $4860 \pm 57 \mu\text{g/L}$. The results of different test levels of D-dimer significantly between chronic hepatitis and cirrhosis with $p = 0.00$.

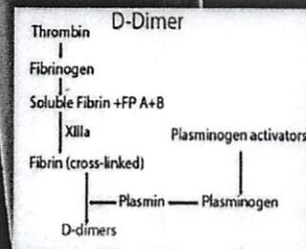

Conclusion:

There is a significant difference in the levels of D-dimer in chronic hepatitis and cirrhosis.

Keywords: Hepatitis, Cirrhosis, Bleeding, Hemostasis.

Daftar Pustaka:

1. Ricardo R, Rui TM, Miguel S. Classification and Staging of Chronic Liver Disease from Multimodal Data. IEEE Trans Biomed Eng. 2012;60(5):1336-44.
2. Park W, Keefe EB. Diagnosis and Treatment of Chronic Hepatitis B. Minervagastroenterol Dietol. 2004;50:289-303.
3. Islamuddin. Hubungan Peningkatan Kadar D-Dimer dengan Perdarahan Varises Esofagus pada Sirosis Hati Stadium Dekompensata. Padang: Universitas Andalas. 2011

Certificate of Attendance

This is to certify that

Indranila Samsuria

has attended the 14th Asian Society of Clinical Pathology and Laboratory Medicine Congress (2016)
held at National Taiwan University Hospital International Convention Center
Taipei, Taiwan, March 25-27, 2016.

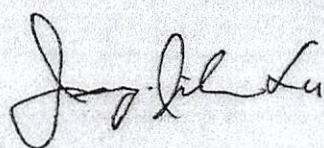

Jang-Jih Lu, MD, PhD
Chairman,
Organizing Committee, ASCPaLM 2016

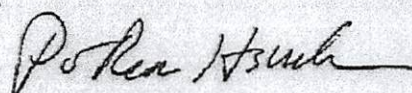

Po-Ren Hsueh, MD
Chairman,
Program Committee, ASCPaLM 2016